

# **APPENDIX A**

## **Site Photographs**



**Photo 1** View of the Site, showing newly upgraded pavement, facing northwest. Electrical poles show that old lines have been removed due to fire hazard.



**Photo 2** View of unpaved area of the Site, towards northeast.



**Photo 3** Canadian National Railway, located along the southeastern Site boundary.



**Photo 4** Open warehouse building for wood storage.



**Photo 5** Newly installed electrical panel.



**Photo 6** View of the site, facing northwest.



**Photo 7** Surface water discharge drain into Fraser River to the northwest of the Site.



**Photo 8** Nested monitoring wells (?) at northwestern Site boundary.



**Photo 9** Nested monitoring wells (?) at northwestern Site boundary.



**Photo 10** View into the storage warehouse towards the northwest.



**Photo 11** Monitoring well inside the storage warehouse (MW08-11).



**Photo 12** Propane storage inside the warehouse.

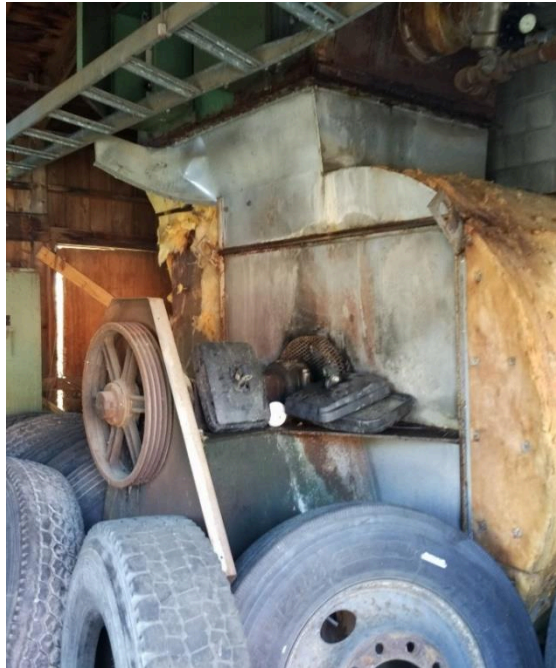

**Photo 13** New upgrades to the utility pole.



**Photo 14** Air compressor system outside office trailer. Located near the southern Site boundary.





**Photo 15** Disused oil storage shed currently used for tire storage.



**Photo 16** Unlabeled drums outside disused oil storage shed.



**Photo 17** View from the southeastern Site boundary, along the storage warehouse.

# **APPENDIX B**

## **Site Information**

Folio: 103789-01 Page 1  
10 records selected for 0.5 km from latitude 49 deg, 12 min, 7.53 sec  
and Longitude 122 deg, 53 min, 43.8 sec

Site Id	Lastupd	Address / City
0001048	02JAN30	10746 PARTON ROAD SURREY
0005440	10OCT12	10761 DYKE ROAD SURREY
0006114	06MAY19	11940 OLD YALE ROAD SURREY
0006598	03JAN27	10709 & 10719 DYKE ROAD SURREY
0017451	15AUG25	10872 TIMBERLAND ROAD SURREY
0017452	15JUN18	10886 TIMBERLAND ROAD SURREY
0017453	15AUG28	10854 TIMBERLAND ROAD SURREY
0017770	15JUN08	10864 TIMBERLAND ROAD SURREY
0018257	16MAR18	10978 TIMBERLAND ROAD SURREY
0020705	18FEB27	11090, 11091, 11107, 11115 OLSEN RD SURREY

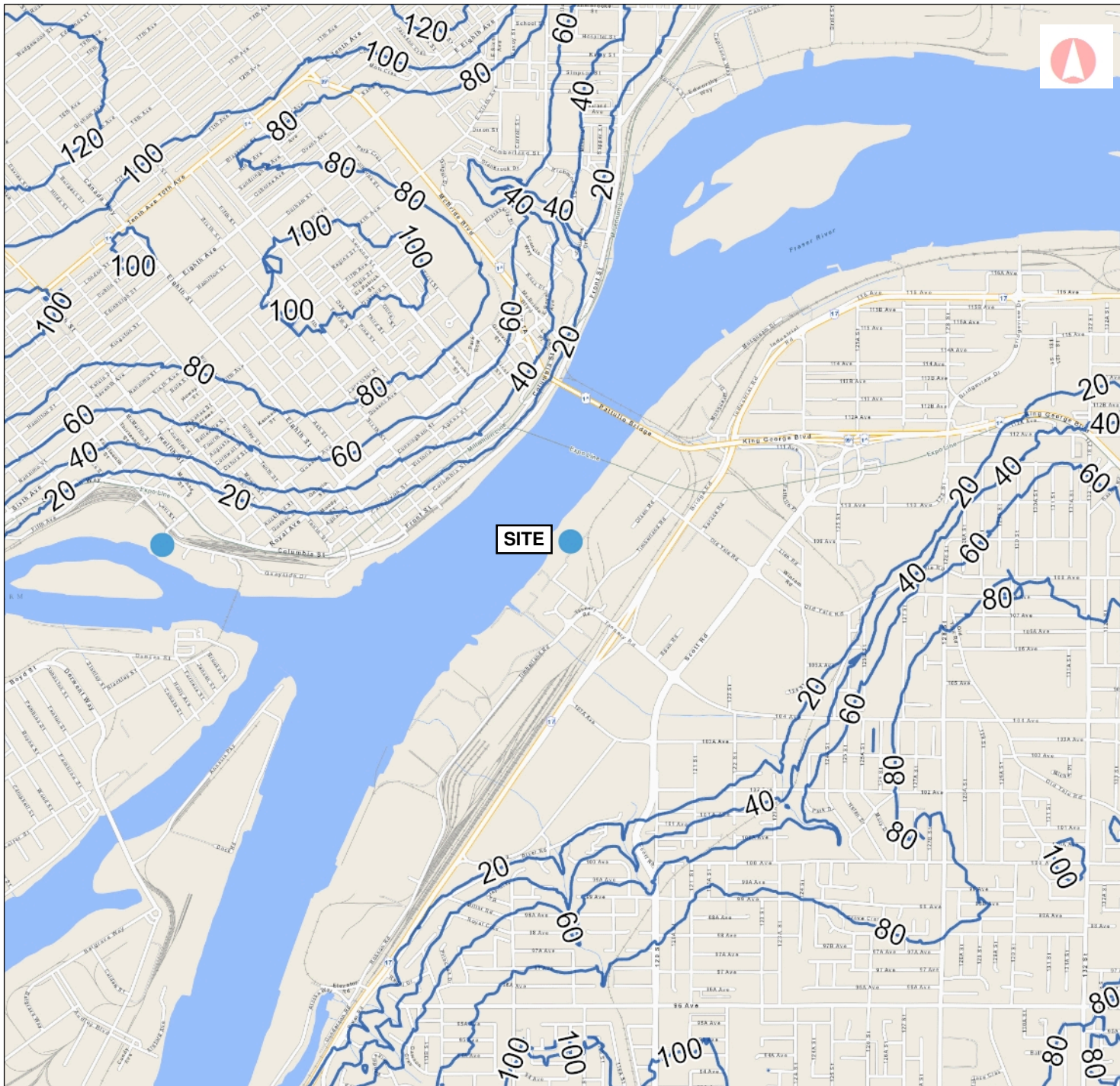

### Contour Map

#### Legend

- Contours - (1:20,000)
- Contours - Labels (1:20,000)

0 1.02 2.03 km



1: 50,000

#### Copyright/Disclaimer

The material contained in this web site is owned by the Government of British Columbia and protected by copyright law. It may not be reproduced or redistributed without the prior written permission of the Province of British Columbia. To request permission to reproduce all or part of the material on this web site please complete the Copyright Permission Request Form which can be accessed through the Copyright Information Page.

CAUTION: Maps obtained using this site are not designed to assist in navigation. These maps may be generalized and may not reflect current conditions. Uncharted hazards may exist. DO NOT USE THESE MAPS FOR NAVIGATIONAL PURPOSES.

Datum: NAD83

Projection: WGS\_1984\_Web\_Mercator\_Auxiliary\_Sphere

#### Key Map of British Columbia

