

DATE: 2021/05/21 - 9:25am
 PATH: P:\50-2000\TR5\20M-00758-00 - VFPA FSPL\Technical\01 - General\03 - Drawings\Production\C-101 to C-117 Land Impact Plans.dwg
 TITLE BLOCK: DL-TE.dwg

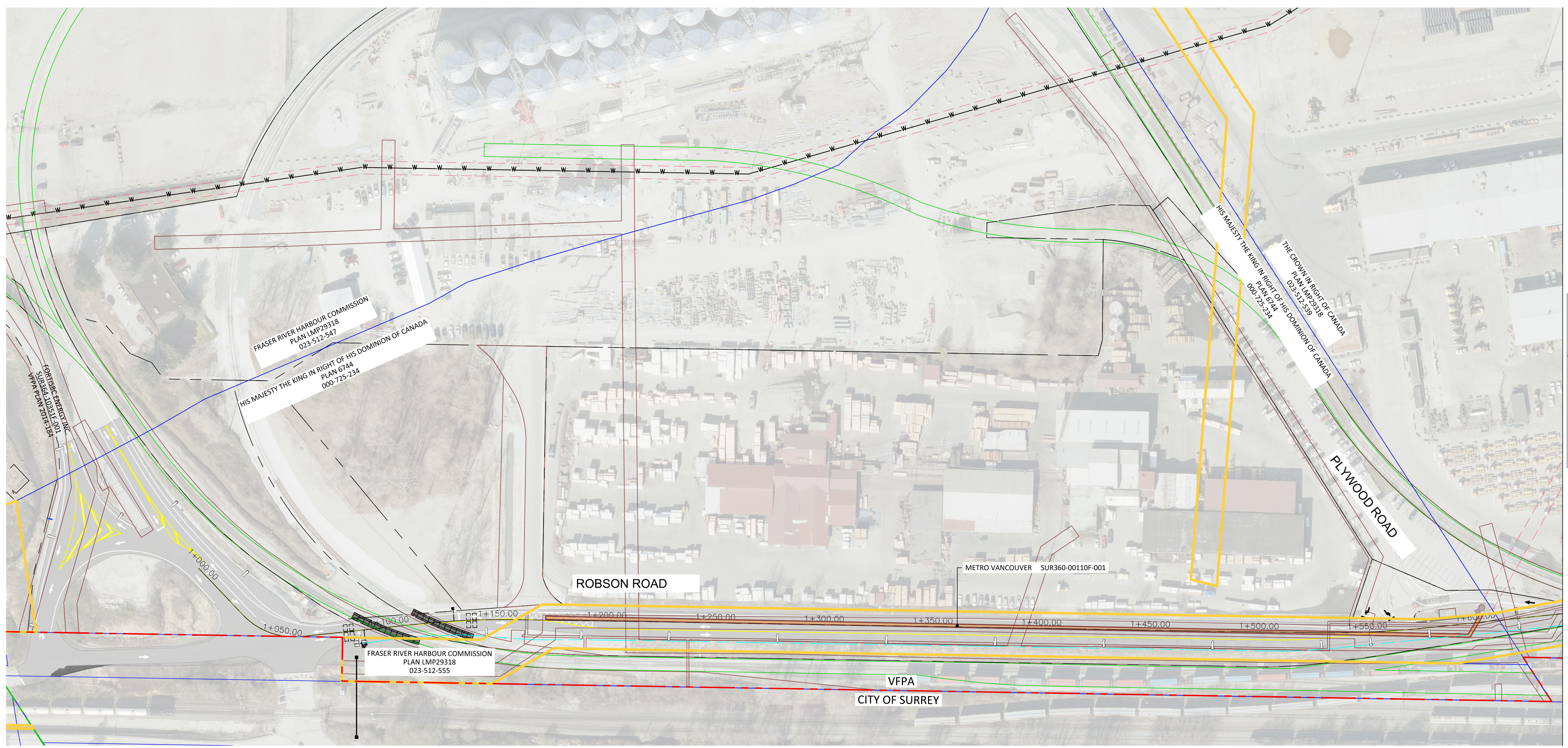

MATCHLINE: SEE DWG. C-108

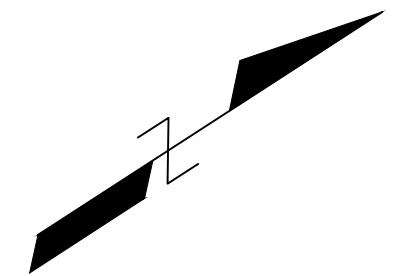

LEASE IMPACTS

PID	NAME OF OWNER	SRW/LESSEE/LICENSEE	LEASE AREA HOLDER	DOCUMENT ID	VFPA LEASE AREA ID	LOCATION	TYPE OF WORK	DESCRIPTION OF WORK	IMPACT AREA (m ²)
PLAN LMP29318 023-512-555	FRASER RIVER HARBOUR COMMISSION	LICENSEE (WITHIN RIGHT OF WAY)	METRO VANCOUVER	SUR360-00110F-001	-	ROBSON ROAD	PERMANENT	MILL AND OVERLAY (RESURFACING), INSTALL COMM CONDUIT	645

LEGEND:

- IMPACT AREA
- VFPA PROPERTY BOUNDARY
- AGREEMENT
- LICENSE BOUNDARY
- LEASE BOUNDARY
- LEGAL BOUNDARY
- METRO VANCOUVER EASEMENT
- RIGHT OF WAY

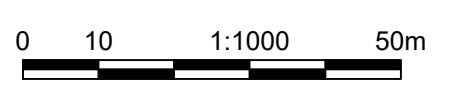

**NOT FOR
CONSTRUCTION**
May 21, 2021



DESIGN BY K. YANG
 DRAWN BY I. LOZADA
 APPROVED V. TJIA
 DATE 2021/02/08
 SCALE 1:1000
 PMV SITE ----

GREATER VANCOUVER GATEWAY 2030
 FSPL TRANSPORTATION IMPROVEMENTS
 LAND IMPACT PLAN
 METRO VANCOUVER - SHEET 1 OF 2

Ref.No.	REFERENCE
1	WSP PROJECT NO. 20M-00758-00

No.	Date	REVISION	Dr'n	Ch'd
A	2021/02/08	ISSUED FOR REVIEW	IL	VT

VANCOUVER FRASER PORT AUTHORITY
 ENGINEERING DEPARTMENT

SIZE D	DWG. C-107	SHEET 18 of 34	REV. A
--------	------------	----------------	--------

DATE: 2021/05/21 - 9:26am
 PATH: P:\50-2000\TR5\20M-00758-00 - VFPA FSPL\Technical\01 - General\03 - Drawings\Production\C-101 to C-117 Land Impact Plans.dwg
 TITLE BLOCK: DL-18.dwg

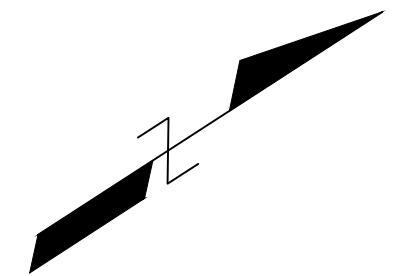
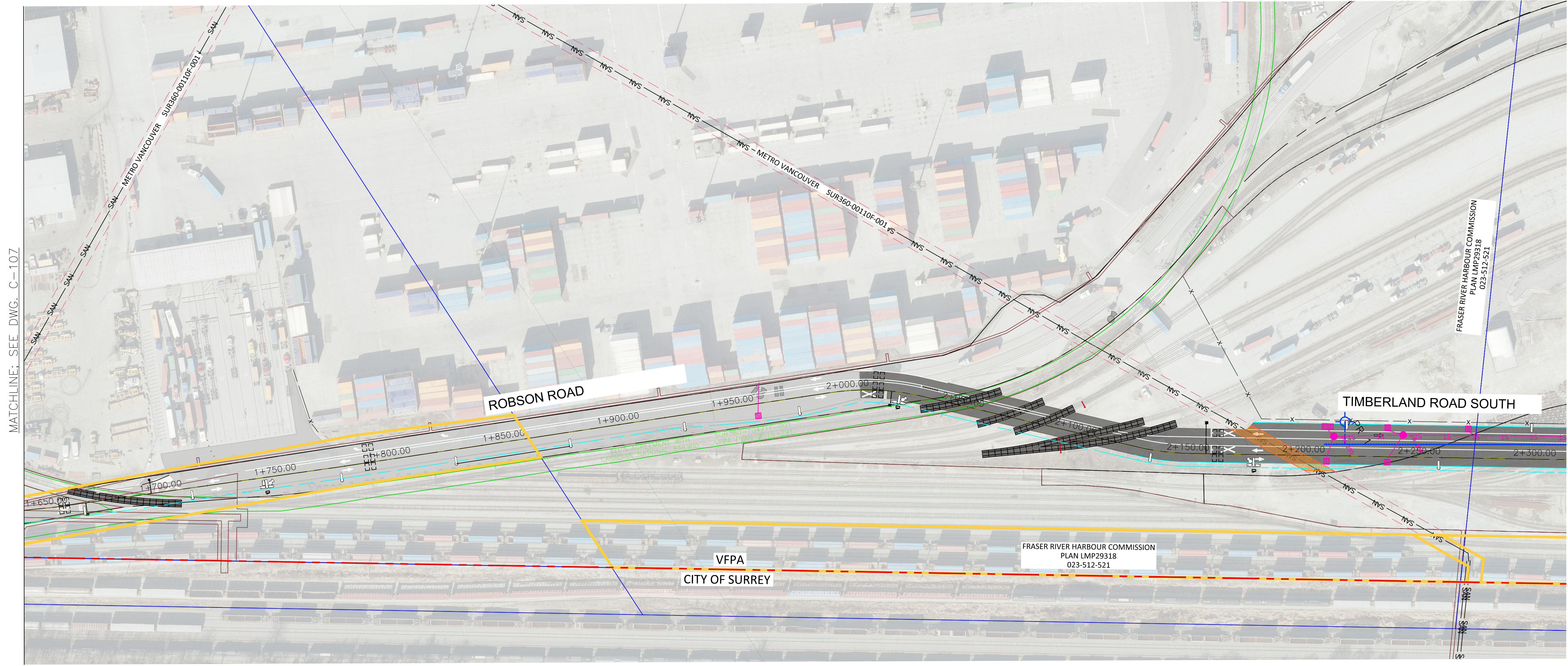

LEASE IMPACTS									
PID	NAME OF OWNER	SRW/LESSEE/LICENSEE	LEASE AREA HOLDER	DOCUMENT ID	VFPA LEASE AREA ID	LOCATION	TYPE OF WORK	DESCRIPTION OF WORK	IMPACT AREA (m ²)
PLAN LMP29318 023-512-521	FRASER RIVER HARBOUR COMMISSION	EASEMENT	METRO VANCOUVER	SUR360-00110F-001	-	TIMBERLAND ROAD SOUTH	PERMANENT	PLACE NEW PAVEMENT, INSTALL COMM CONDUIT	228

- LEGEND:**
- IMPACT AREA
 - VFPA PROPERTY BOUNDARY
 - AGREEMENT
 - LICENSE BOUNDARY
 - LEASE BOUNDARY
 - LEGAL BOUNDARY
 - METRO VANCOUVER EASEMENT
 - RIGHT OF WAY

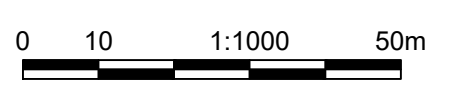

**NOT FOR
CONSTRUCTION**
May 21, 2021



No.	Date	REVISION	Dr'n	Ch'd
B	2021/04/23	ISSUED FOR PER SUBMISSION	IL	VT
A	2021/02/08	ISSUED FOR REVIEW	KY	VT



VANCOUVER FRASER PORT AUTHORITY
ENGINEERING DEPARTMENT

DESIGN BY	K. YANG
DRAWN BY	K. YANG
APPROVED	V. TJIA
DATE	2021/04/23
SCALE	1:1000
PMV SITE	----

GREATER VANCOUVER GATEWAY 2030
FSPL TRANSPORTATION IMPROVEMENTS
LAND IMPACT PLAN
METRO VANCOUVER - SHEET 2 OF 2

Ref.No.	REFERENCE
1	WSP PROJECT NO. 20M-00758-00

SIZE	DWG.	C-108	SHEET	REV.
D			19 of 34	B

TITLE BLOCK: DL-TE.dwg
 DATE: 2021/05/21 - 9:26am
 PATH: P:\50-2000\TR5\20M-00758-00 - VFPA FSPL\Technical\01 - General\03 - Drawings\Production\C-101 to C-117 Land Impact Plans.dwg

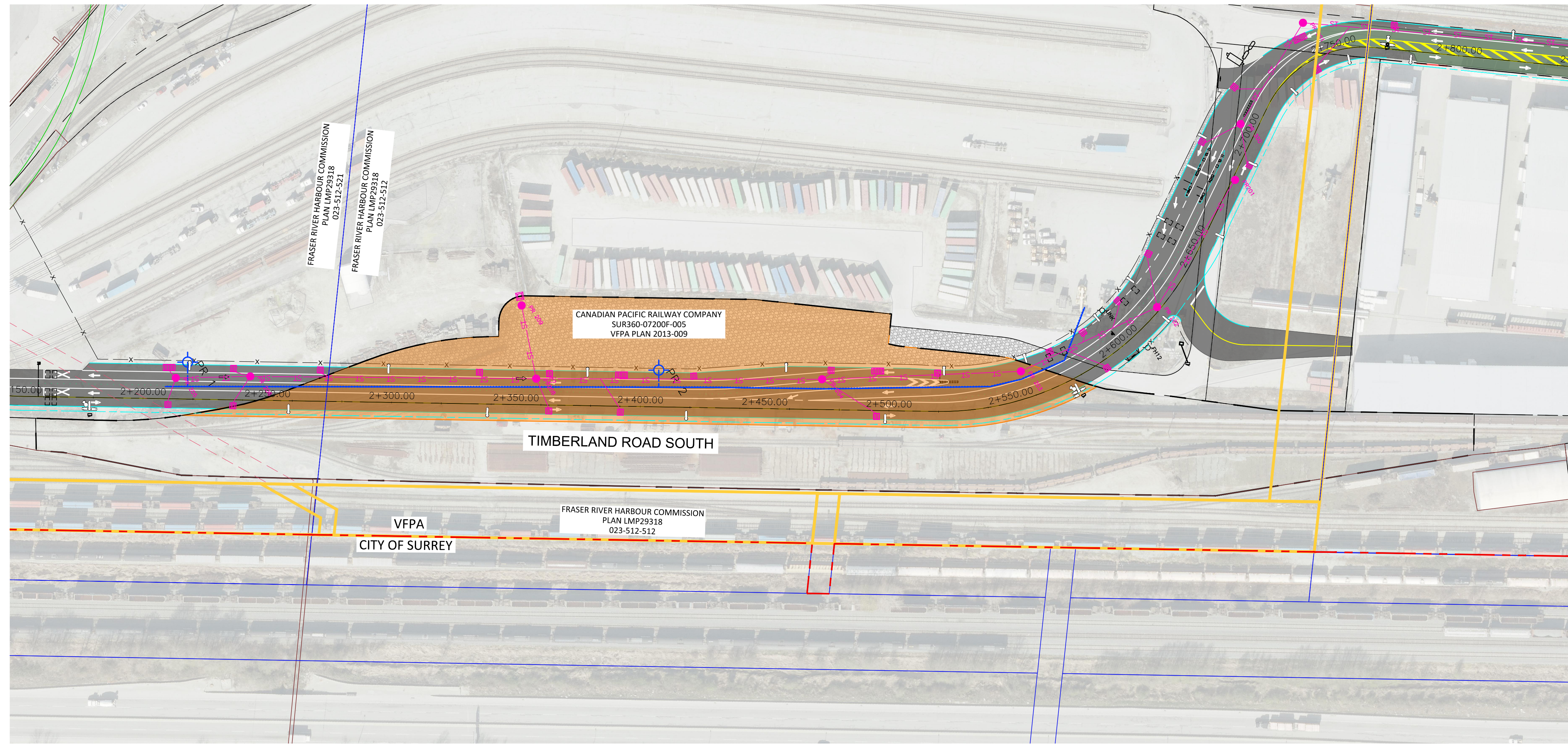

- LEGEND:**
- IMPACT AREA
 - VFPA PROPERTY BOUNDARY
 - AGREEMENT
 - LICENSE BOUNDARY
 - LEASE BOUNDARY
 - LEGAL BOUNDARY
 - METRO VANCOUVER EASEMENT
 - RIGHT OF WAY

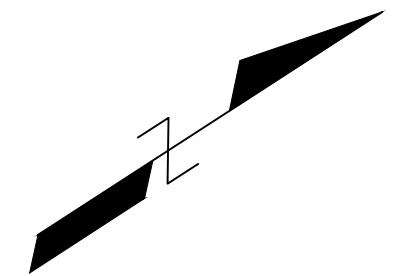

LEASE IMPACTS

PID	NAME OF OWNER	SRW/LESSEE/LICENSEE	LEASE AREA HOLDER	DOCUMENT ID	VFPA LEASE AREA ID	LOCATION	TYPE OF WORK	DESCRIPTION OF WORK	IMPACT AREA (m ²)
PLAN LMP29318 023-512-512	FRASER RIVER HARBOUR COMMISSION	LESSEE	CP RAILWAY COMPANY	SUR360-07200F-005	PLAN 2013-009	TIMBERLAND ROAD SOUTH	PERMANENT	PLACE NEW PAVEMENT AND GRAVEL, INSTALL COMM CONDUIT AND LIGHT POLES, INSTALL DRAINAGE AND WATER INFRASTRUCTURE, FENCING, GATES, CMB	12,056
PLAN LMP29318 023-512-521	FRASER RIVER HARBOUR COMMISSION								

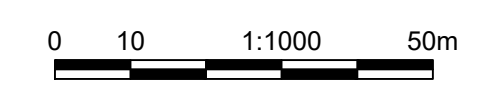

NOT FOR CONSTRUCTION
May 21, 2021



No.	Date	REVISION	Dr'n	Ch'd
B	2021/04/23	ISSUED FOR PER SUBMISSION	IL	VT
A	2021/02/08	ISSUED FOR REVIEW	KY	VT



DESIGN BY	K. YANG
DRAWN BY	K. YANG
APPROVED	V. TJIA
DATE	2021/04/23
SCALE	1:1000
PMV SITE	----

**GREATER VANCOUVER GATEWAY 2030
 FSPL TRANSPORTATION IMPROVEMENTS
 LAND IMPACT PLAN
 CP RAILWAY COMPANY**

Ref.No.	REFERENCE
1	WSP PROJECT NO. 20M-00758-00

SIZE	DWG.	C-109	SHEET	REV.
D			20 of 34	B

DATE: 2021/05/21 - 9:27am
 PATH: P:\50-2000\TR5\20M-00758-00 - VFPA FSPL\Technical\01 - General\03 - Drawings\Production\C-101 to C-117 Land Impact Plans.dwg
 TITLE BLOCK: DL-TR.dwg

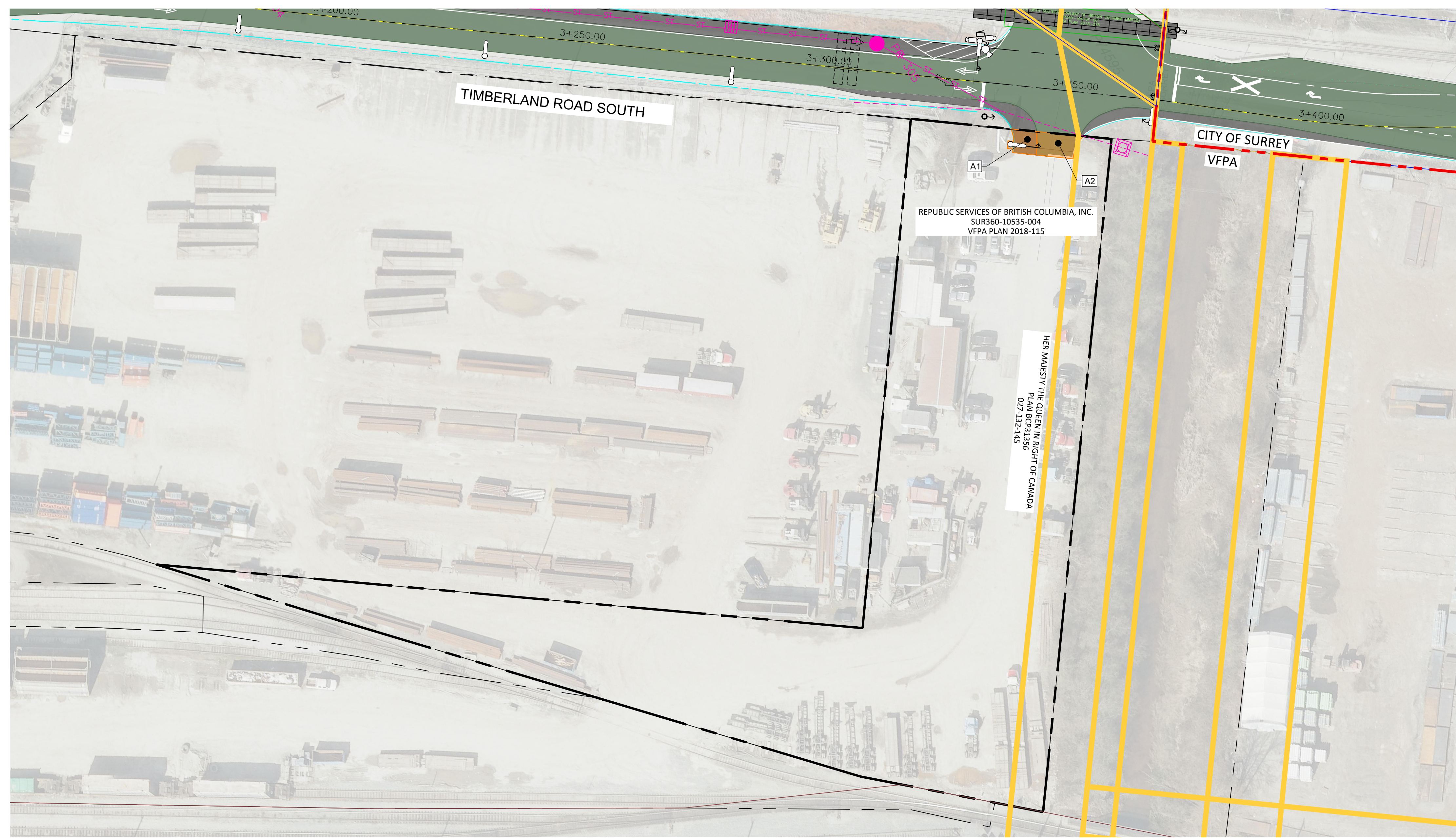

LEGEND:

- IMPACT AREA
- VFPA PROPERTY BOUNDARY
- AGREEMENT
- LICENSE BOUNDARY
- LEASE BOUNDARY
- LEGAL BOUNDARY
- METRO VANCOUVER EASEMENT
- RIGHT OF WAY

LEASE IMPACTS

PID	NAME OF OWNER	SRW/LESSEE/LICENSEE	LEASE AREA HOLDER	DOCUMENT ID	VFPA LEASE AREA ID	LOCATION	TYPE OF WORK	DESCRIPTION OF WORK	IMPACT AREA (m ²)	
									A1	A2
PLAN BCP31356 027-132-145	HER MAJESTY THE QUEEN IN RIGHT OF CANADA	LESSEE	REPUBLIC SERVICES OF BC.	SUR360-10535-004	PLAN 2018-115	TIMBERLAND WYE INTERSECTION	PERMANENT	WIDEN DRIVEWAY, INSTALL TRAFFIC SIGNAL	A1	25
							TEMPORARY	MILL AND OVERLAY	A2	39

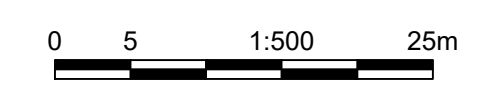

NOT FOR CONSTRUCTION
May 21, 2021



DESIGN BY	K. YANG
DRAWN BY	K. YANG
APPROVED	V. TJIA
DATE	2021/02/08
SCALE	1:500
PMV SITE	----

**GREATER VANCOUVER GATEWAY 2030
 FSPL TRANSPORTATION IMPROVEMENTS
 LAND IMPACT PLAN
 REPUBLIC SERVICES OF BC**

Ref.No.	REFERENCE
1	WSP PROJECT NO. 20M-00758-00

No.	Date	ISSUED FOR REVIEW	Dr'n	Ch'd
A	2021/02/08	ISSUED FOR REVIEW	KY	VT

VANCOUVER FRASER PORT AUTHORITY
ENGINEERING DEPARTMENT

SIZE	D	Dwg. C-110	SHEET	21 of 34	REV.	A
------	---	------------	-------	----------	------	---

DATE: 2021/05/21 - 9:27am
 PATH: P:\50-20000\TR5\20M-00758-00 - VFPA FSPL\Technical\01 - General\03 - Drawings\Production\C-101 to C-117 Land Impact Plans.dwg
 TITLE BLOCK: DL-TE.dwg

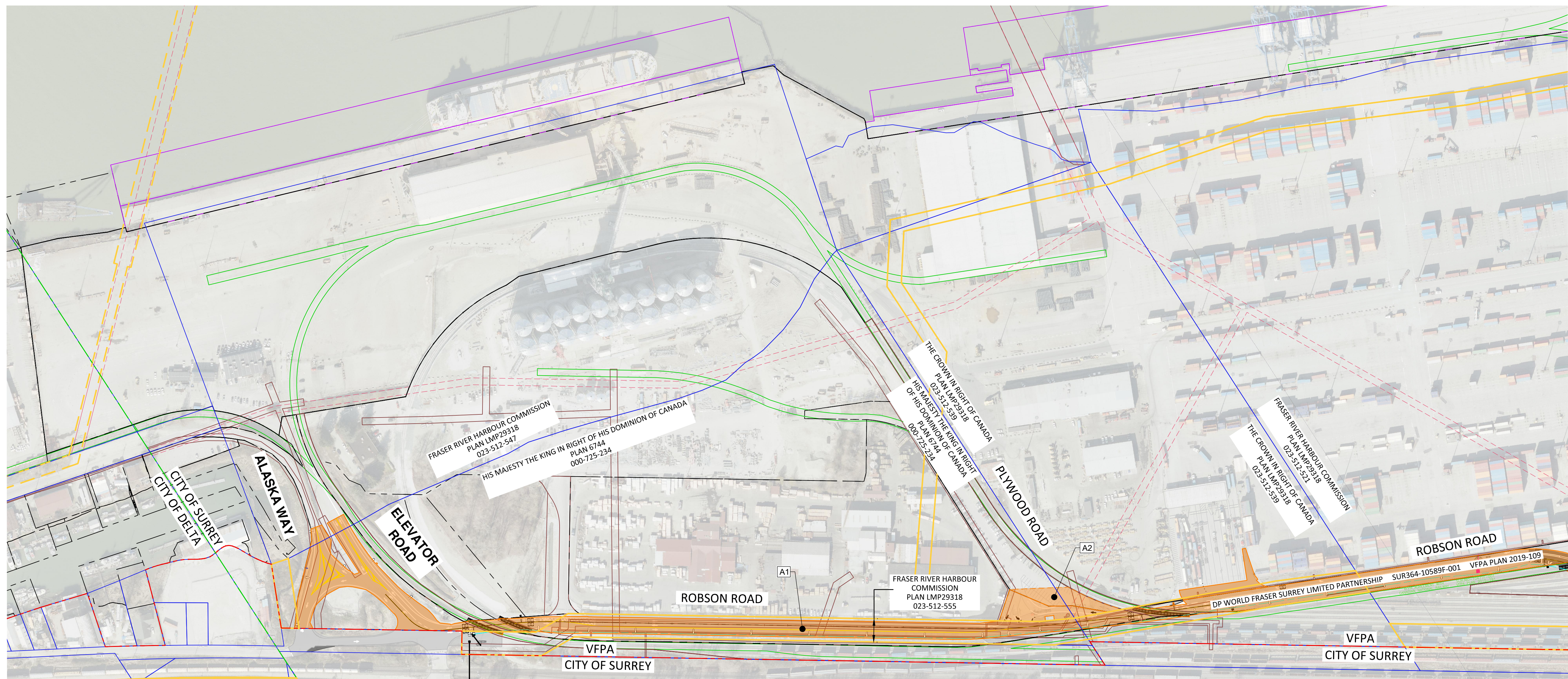
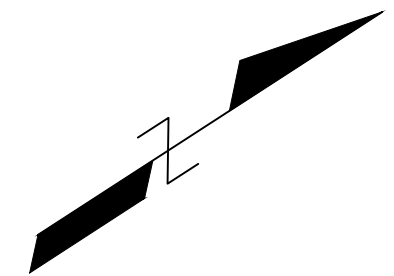

MATCHLINE: SEE DWG. C-112

LEASE IMPACTS

PID	NAME OF OWNER	SRW/LESSEE/LICENSEE	LEASE AREA HOLDER	DOCUMENT ID	VFPA LEASE AREA ID	LOCATION	TYPE OF WORK		DESCRIPTION OF WORK	IMPACT AREA (m ²)	
							A1	A2		A1	A2
PLAN LMP29318 023-512-547	FRASER RIVER HARBOUR COMMISSION	BERTH, LESSEE, LICENSEE	DP WORLD FRASER SURREY	SUR364-10589F-001	PLAN 2019-109	ALASKA WAY, ELEVATOR ROAD, ROBSON ROAD, PLYWOOD ROAD, TIMBERLAND ROAD SOUTH, TIMBERLAND ROAD NORTH	A1	PERMANENT	MILL AND OVERLAY, PAVEMENT REHABILITATION, PROFILE GRADING, PLACE NEW PAVEMENT AND GRAVEL, INSTALL COMM CONDUIT AND LIGHT POLES, INSTALL DRAINAGE AND WATER INFRASTRUCTURE, INFILL DITCH, INSTALL FENCING, DRIVEWAY, GATES, CMB, INSTALL RAIL CROSSING TREATMENT INCL. FLG&G AND SERVICE BUNGALOW	A1	41518
PLAN 6744 000-725-234	HIS MAJESTY THE KING IN RIGHT OF HIS DOMINION OF CANADA										
PLAN LMP29318 023-512-539	THE CROWN IN RIGHT CANADA										
PLAN LMP29318 023-512-521	FRASER RIVER HARBOUR COMMISSION										
PLAN LMP29318 023-512-555	FRASER RIVER HARBOUR COMMISSION										
PLAN LMP29318 023-512-512	FRASER RIVER HARBOUR COMMISSION										
PLAN BCP31356 027-132-145	HER MAJESTY THE QUEEN IN RIGHT OF CANADA										
PLAN 41612 004-501-110	VANCOUVER FRASER PORT AUTHORITY										

- LEGEND:**
- IMPACT AREA
 - VFPA PROPERTY BOUNDARY
 - AGREEMENT
 - LICENSE BOUNDARY
 - LEASE BOUNDARY
 - LEGAL BOUNDARY
 - METRO VANCOUVER EASEMENT
 - RIGHT OF WAY
 - BERTH BOUNDARY

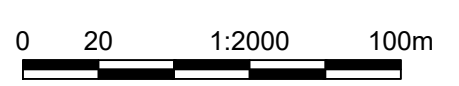

**NOT FOR
CONSTRUCTION**
May 21, 2021



DESIGN BY K. YANG
 DRAWN BY K. YANG
 APPROVED V. TJIA
 DATE 2021/02/08
 SCALE 1:2000
 PMV SITE ----

**GREATER VANCOUVER GATEWAY 2030
 FSPL TRANSPORTATION IMPROVEMENTS
 LAND IMPACT PLAN
 DP WORLD FRASER SURREY - SHEET 1 OF 2**

Ref.No.	REFERENCE
1	WSP PROJECT NO. 20M-00758-00

No.	Date	ISSUED FOR REVIEW	Dr'n	Ch'd
A	2021/02/08	ISSUED FOR REVIEW	KY	VT

VANCOUVER FRASER PORT AUTHORITY
 ENGINEERING DEPARTMENT

SIZE	DWG.	SHEET	REV.
	C-111	22 of 34	A

DATE: 2021/05/21 - 9:28am
 PATH: P:\50-20000\TR5\20M-00758-00 - VFPA FSPL\Technical\01 - General\03 - Drawings\Production\C-101 to C-117 Land Impact Plans.dwg
 TITLE BLOCK: DL-TE.dwg

MATCHLINE: SEE DWG. C-111

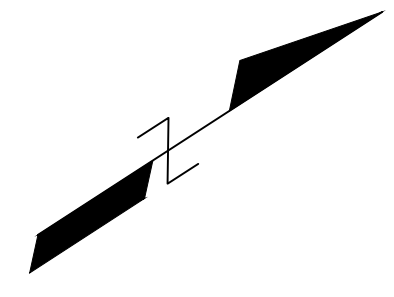
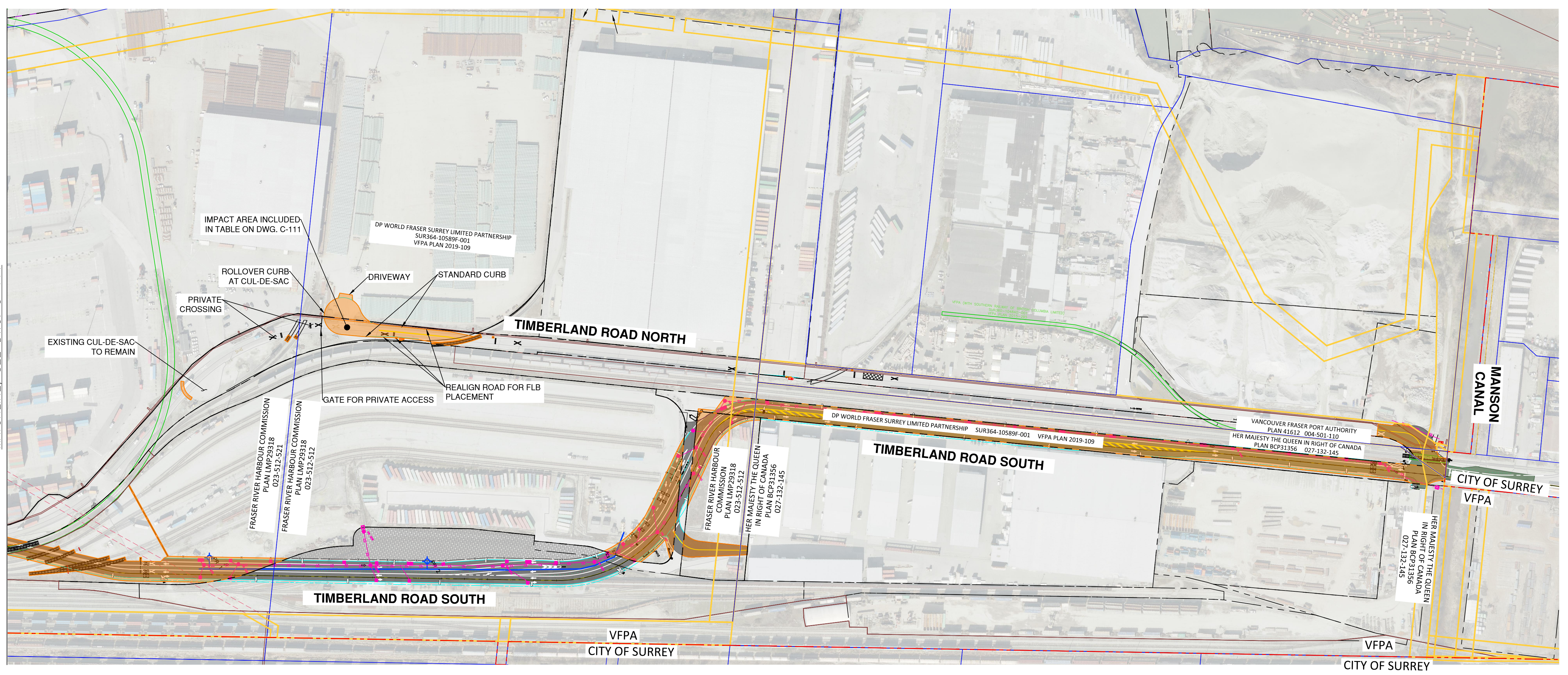

- LEGEND:**
- IMPACT AREA
 - VFPA PROPERTY BOUNDARY
 - AGREEMENT
 - LICENSE BOUNDARY
 - LEASE BOUNDARY
 - LEGAL BOUNDARY
 - METRO VANCOUVER EASEMENT
 - RIGHT OF WAY

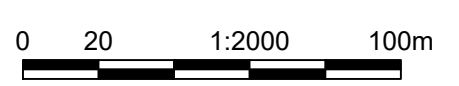

**NOT FOR
CONSTRUCTION**

May 21, 2021



No.	Date	REVISION	Dr'n	Ch'd
B	2021/04/23	ISSUED FOR PER SUBMISSION	IL	VT
A	2021/02/08	ISSUED FOR REVIEW	KY	VT



DESIGN BY	K. YANG
DRAWN BY	K. YANG
APPROVED	V. TJIA
DATE	2021/04/23
SCALE	1:2000
PMV SITE	----

GREATER VANCOUVER GATEWAY 2030
 FSPL TRANSPORTATION IMPROVEMENTS
 LAND IMPACT PLAN
 DP WORLD FRASER SURREY – SHEET 2 OF 2

SHEET	23	OF	34	REV.	B
SIZE	DWG.	C-112			

Ref.No.	REFERENCE
1	WSP PROJECT NO. 20M-00758-00