

Pacific Land Resource Group Inc.

Suite 212 - 12992 76 Avenue
Surrey, British Columbia
Canada V3W 2V6

Tel: 604-501-1624
Fax: 604-501-1625

www.pacificlandgroup.ca
info@pacificlandgroup.ca

PROJECT:
**10880 Dyke Road,
Surrey**

DRAWING TITLE:
Site Plan

PRELIMINARY PLAN - SUBJECT TO APPROVAL(S) FROM
FEDERAL, PROVINCIAL AND LOCAL AUTHORITIES

CLIENT:
Goodrich Group

SCALE:
NTS

DATE:
November 19, 2019

PROJECT No:
18-1756

DRAWING No:
01

DESIGNED BY: EW	CHECKED BY: RS
---------------------------	--------------------------

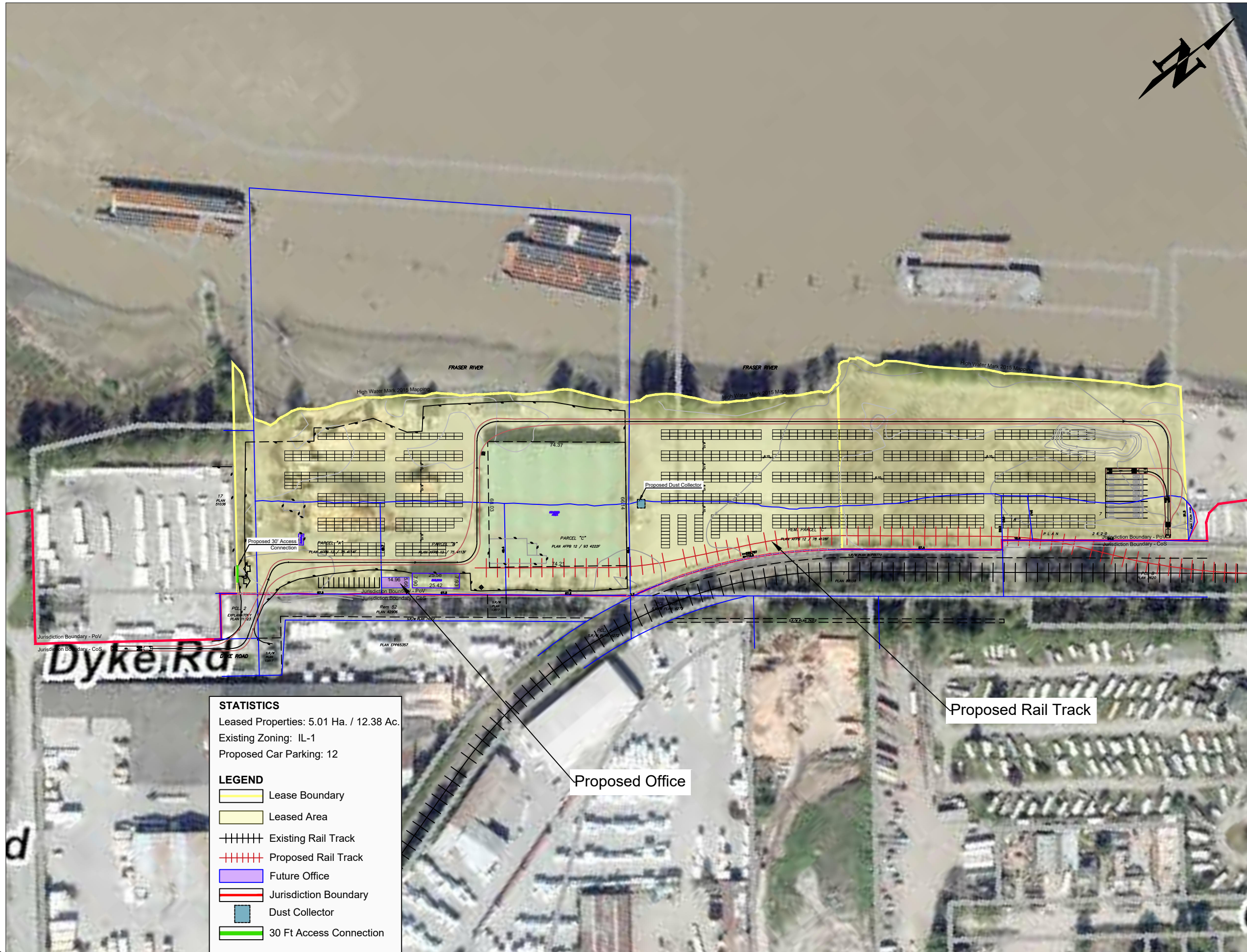

STATISTICS
Leased Properties: 5.01 Ha. / 12.38 Ac.
Existing Zoning: IL-1
Proposed Car Parking: 12

LEGEND

- Lease Boundary
- Leased Area
- Existing Rail Track
- Proposed Rail Track
- Future Office
- Jurisdiction Boundary
- Dust Collector
- 30 Ft Access Connection

Pacific Land Resource Group Inc.

Suite 212 - 12992 76 Avenue
Surrey, British Columbia
Canada V3W 2V6
Tel: 604-501-1624
Fax: 604-501-1625
www.pacificlandgroup.ca
info@pacificlandgroup.ca

PROJECT:

**10880 Dyke Road,
Surrey**

DRAWING TITLE:

**Site Plan Blow-up
(West)**

PRELIMINARY PLAN - SUBJECT TO APPROVAL(S) FROM
FEDERAL, PROVINCIAL AND LOCAL AUTHORITIES

CLIENT:

Goodrich Group

SCALE:

NTS

DATE:

November 19, 2019

PROJECT No:

18-1756

DRAWING No:

02

DESIGNED BY: CHECKED BY:

EW

RS



STATISTICS
Leased Properties: 5.01 Ha. / 12.38 Ac.
Existing Zoning: IL-1
Proposed Car Parking: 12

LEGEND

- Lease Boundary
- Leased Area
- Existing Rail Track
- Proposed Rail Track
- Future Office
- Jurisdiction Boundary
- Dust Collector
- 30 Ft Access Connection

