

the possible zinc exceedances on Parcels A and C, the unknown origin of the site fill materials, and the fact that the Site fill materials have never been sampled for petroleum hydrocarbons, the on-Site fill materials have conservatively been identified as an APEC, and further investigation and analysis for petroleum hydrocarbons and metals (especially zinc) is warranted.

### **Sand Piles**

Piles of sand fill were identified within or immediately down gradient of Parcel Rem-C in the PWGSC 1996 report (their exact location is not clear). The content and origin of the fill was unknown. The fill was again referred to in the 2002 Keystone report, however, these fill piles were not observed during Hemmera's 2006 Site visit. Based on historic shallow soil sampling conducted in the vicinity of the sand fill piles (which did not indicate any impacts above applicable standards), and on the fact that the fill piles were not observed during Hemmera's 2006 Site visit, the historic sand fill piles are not considered an APEC for the Brownsville Site. No other dumpsites were identified during the Phase I ESA program.

### **3.3.6 Spill and Stain Areas**

David Gray (Mill and Timber Products Ltd.) indicated that no spills or environmental incidents have occurred on the Site during their occupation of the Site.

However, the following potential spill and stain areas were identified by Hemmera during the 2006 site visit:

- Interior floor of the oil storage shed and exterior ground surface in the immediate vicinity of the shed; and
- Ground surface and wood debris directly beneath green chain.

As previously discussed, both stained areas were identified as APECs for the Brownsville Site.

### **3.3.7 Lead and/or Lead-based Paint**

Based on the age of the buildings on-Site, lead and/or lead-based paint may be present including, but not limited to the structural steel components of the sawmill.

A hazardous materials survey was not performed as part of the Phase I ESA program, therefore the presence of lead and/or lead based paint cannot be confirmed or refuted.

### **3.3.8 Wastewater Discharges**

According to Smallwood Sawmill staff, the sawmill that is currently on Site does not and did not historically produce any wastewater discharges. No liquid industrial waste is currently generated on-Site and there is no evidence of historical liquid industrial waste discharges from the Site.

However, sanitary sewage is generated immediately down gradient of the Site by the office trailers to the northwest of Parcel A, as described further below.

### **3.3.9 Septic System**

No septic systems were identified on the Brownsville Site during the Phase I ESA program.

The Smallwood Mills office trailer and lunchroom/washroom trailers (occupied by Smallwood Mills and Lindal Cedar) are located off-Site and northwest of Parcel A and are connected to a septic tank, which empties into a septic drain field. According to Fraser River Port Authority staff, the septic field is located approximately 40 m down gradient of the Site, near the chip fuel hopper to the southwest of the trailers. The underground storage septic tank and septic field are serviced by Newton.

### **3.3.10 Air Emissions**

Smallwood Sawmill staff indicated that the mill does not and historically did not produce air emissions.

### **3.3.11 Stressed Vegetation**

No evidence of stressed vegetation was observed during Hemmera's 2006 Site visit.

### **3.3.12 Elevators, Hoists and Lifts**

The Smallwood Sawmill operation on Parcel A included a log lift. No potential environmental concerns were identified with respect to the log lift.

### **3.3.13 Sumps, Separators, Ponds, Pit's and Lagoons**

No sumps, separators, ponds, pits or lagoons were identified as part of the Phase I ESA program.

### **3.3.14 Polychlorinated Biphenyls (PCBs)**

A search of the EC (Environment Canada) database indicated reports of PCB's in use on-Site (see **Section 3.2.18**). EC did not provide specific information regarding PCB usage or location. Based on the Site visit and records review, the most likely location of PCB's are the electrical transformers described below.

One (1) pole mounted transformer unit was observed on-Site (Parcel A) during the Site visit (**Photo 18** in **Appendix O**). It is not known if this transformer contains PCBs. Given that the transformer is pole-mounted, appeared to be in good condition and no surface staining was observed, it is not considered to be of environmental concern with respect to soil and groundwater at the Site.

According to Smallwood Sawmill staff, electrical components of the mill (including a transformer) are housed in a grey-brick building southeast of the mill on Parcel A (**Photo 19** in **Appendix O**). Smallwood Mills staff indicated that the building contents were inspected in 2003 at which time the transformer oil was replaced. The building was inaccessible at the time of Hemmera's Site visit; therefore the interior could not be inspected.

Additional inquiries were made to Mill and Timber Products Ltd. (owner of Smallwood Sawmills) staff (David Gray) regarding the history of the electrical building. According to Mr. Gray, there are no PCBs in the Site transformers.

### **3.3.15 Asbestos-Containing Material (ACM)**

Based on the records review and Site visit, ACM is not likely present on-Site. The holding tank for the sawmill air compressor did not contain any pipe-wrap insulation or elbows.

A hazardous materials survey was not performed as part of the Phase I ESA program; therefore the absence of ACM cannot be confirmed or refuted.

### 3.3.16 Ozone Depleting Substances (ODSs)

Based on the records review and Site visit, no sources of ODSs were identified.

## 3.4 INTERVIEWS

Interviews were conducted with persons knowledgeable of the current and historical activities at the Site. The following interviews were conducted:

- Mr. Nures Kara of the FRPA was interviewed to obtain information pertaining to the Site history during the Site visit on April 13, 2006. Mr. Kara is currently the manager of Environmental Services for the Fraser River Port Authority and has approximately eight (8) years of Site knowledge.
- Mr. Gordon Fleming of Lindal Cedar Homes was interviewed to obtain information pertaining to Site history. Mr. Fleming is currently the shipping supervisor for Lindal Cedar Homes and has approximately eight (8) years of direct Site knowledge.
- Mr. Dan Jones of Smallwood Sawmills was interviewed to obtain information pertaining to Site history. Mr. Jones is currently a Smallwood Sawmill manager and has approximately three (3) years of direct Site knowledge.
- Mr. Brian Pimblett of CNR Company was interviewed to obtain information pertaining to any records of spills or incidents related to CNR activity near the Site location. Mr. Pimblett (P.Eng./MBA) is an environmental engineer for the pacific division of CNR.
- Mr. David Gray of Mill and Timber Products Ltd. (parent company of Smallwood Sawmills) was given a list of interview questions to obtain additional information pertaining to Site history and Smallwood Sawmill activities. Mr. Gray indicated that Mill and Timber Products have not had any spills or environmental incidents at the Smallwood Sawmills site.

Documentation of the interviews is provided in **Appendix P**, and interview findings are reflected throughout this report.



### 3.5 CONCLUSIONS AND RECOMMENDATIONS

Based on the records review, interviews and Site visit information; it was concluded that there are four (4) on-Site APECs, and three (3) off-Site APECs that could potentially impact soil and/or groundwater on-Site (**Figure 2**). The APECs and their constituents of potential concern (COPCs) are summarized in **Table 18** and **Table 19** below.

**Table 18: Summary On-Site APECs and COPCs**

APEC No.	APEC Description	Media	COPCs	Investigation Rationale	Proposed Investigation Locations
1	Oil Storage Shed	Soil and Groundwater	Petroleum Hydrocarbons	<ul style="list-style-type: none"> <li>• Extensive staining inside and outside of storage shed and unprotected drums stored outside shed, as observed by PWGSC in 1996, by FRPA in July 2000, and by Hemmera during 2006 Site visit.</li> <li>• No secondary containment for drums in use inside shed.</li> <li>• Smallwood Sawmill Ltd reportedly removed outside drums and oil-stained soil in September 2000, but extent of soil removal is unknown and many outside drums and staining are still present.</li> </ul>	MW06-1
2	Sawmill operations located on-Site (Parcels A, B, C, Rem-C, 7, and 8) from approximately 1932 to present	Soil and Groundwater	Petroleum Hydrocarbons, Metals, Chlorophenols	<ul style="list-style-type: none"> <li>• Specific sawmill activities/locations are not known.</li> </ul>	MW06-1, MW06-2, MW06-3, MW06-4, MW06-5
3	Oil stains/odours observed beneath the green chain	Soil and Potentially Groundwater	Petroleum Hydrocarbons	<ul style="list-style-type: none"> <li>• Petroleum hydrocarbon odours and potential staining were observed beneath the green chain during 2006 Site visit.</li> <li>• The ground surface beneath green chain is concrete of unknown condition.</li> </ul>	SS06-1
4	Historic fill materials of unknown origin, within top 2 to 3 m below ground surface (bgs) across the Site	Soil and Potentially Groundwater	Petroleum Hydrocarbons, Metals (particularly Zinc)	<ul style="list-style-type: none"> <li>• The age and origin of the fill materials is unknown, though the materials were likely placed on the site prior to 1932.</li> <li>• Historic soil samples within the Site fill materials indicated levels of zinc above the CSR standards.</li> <li>• Site fill materials have never been sampled for petroleum hydrocarbons, the primary site COPC.</li> </ul>	MW06-1, MW06-2, MW06-3, MW06-4, MW06-5

**Table 19: Summary Off-Site APECs and COPCs**

<b>APEC No.</b>	<b>APEC Description</b>	<b>Media</b>	<b>COPCs</b>	<b>Investigation Rationale</b>	<b>Proposed Investigation Locations</b>
5	Former pentachlorophenol (PCP) spraying tank reportedly located immediately southeast of Parcel 7 (near railroad tracks).  PCP-treated wood was also stored adjacent to the Site for drying.	Soil and Groundwater	Petroleum Hydrocarbons, Chlorophenols	<ul style="list-style-type: none"> <li>Identified during 1996 investigation by PWGSC, and discussed in 2000 FRPA report and 2002 Keystone report.</li> <li>Stacked wood reportedly placed on supports and hand-sprayed with PCP pumped from a tank. Surface below tank was apparently asphalt paved, but the extent and condition of the historic paving is unknown. Treated products were then reportedly stored south of the railroad tracks.</li> </ul>	MW06-4
6	Adjacent and up gradient historical industrial activities and Brownsville rail spur adjacent to Parcels A, B and C, Rem-C, 7 and 8.	Soil and Groundwater	Petroleum Hydrocarbons, Metals, Chlorophenols	<ul style="list-style-type: none"> <li>Milling operations or related industries have been adjacent to the Site since at least 1932, and the rail spur has been present since 1891.</li> <li>A metal depot was operated adjacent (northwest of the Site) from 1970 to 1985.</li> <li>Historical light industrial operations, including auto body repair shops, shingle production, and concrete production were located within 300 m of the Site.</li> </ul>	MW06-1, MW06-2, MW06-3, MW06-4, MW06-5
7	RV Park Diesel Spill	Soil and Groundwater	Petroleum Hydrocarbons	<ul style="list-style-type: none"> <li>BC Site registry search indicated a diesel spill occurred at 11940 Old Yale Road (RV Park) in 1999.</li> <li>The site is currently "ACTIVE UNDER ASSESSMENT" according to BC MOE.</li> </ul>	MW06-4, MW06-5

Based on the APECs identified during the Phase 1 ESA and outlined above, Hemmera has concluded that additional investigation through a Phase II ESA process is warranted to confirm or refute if soil and/or groundwater contamination is present at identified APECs. Five (5) monitoring well locations and one (1) surface sample location are proposed as part of a Phase 2 ESA program.

These proposed investigation locations are illustrated on **Figure 2** and described in **Tables 18** and **19** (above) in relation to each APEC.

It is also recommended that prior to the proposed property transfer, FRPA should identify and quantify the on-Site waste materials (e.g. small pieces of abandoned machinery, tires, wood pallets, scrap wood, etc.) in order to assess future disposal costs. These waste materials would not likely result in Site contamination and do not represent an immediate environmental concern, but the assumption of a property with waste materials could represent a liability to FRPA, since the cost and responsibility associated with the appropriate off-site disposal of these materials would also be assumed.

Report prepared by:  
**HEMMERA**



Seth Kingsbury, B.Sc., ASCT  
Environmental Scientist

Report reviewed by:  
**HEMMERA**



Claire Lewis, P.Eng.  
Project Engineer/Project Manager



John R. Taylor, P.Eng.  
Senior Environmental Engineer

#### **4.0 STATEMENT OF LIMITATIONS**

This report (“Report”) was prepared by Hemmera Envirochem Inc. (“Hemmera”), for the sole benefit and exclusive use of the Fraser River Port Authority (“FRPA”). The material in it reflects Hemmera’s best judgement in light of the information available to them at the time of preparing the Report. Any use that a third party makes of this Report, or any reliance on or decision made based on it, are the responsibility of such third parties. Hemmera accepts no responsibility for damages, if any, suffered by any third party as a result of decisions made or actions taken based on this Report.

Hemmera has performed the work as described in the Scope of Work and, made the findings and conclusions set out in this Report in a manner consistent with the level of care and skill normally exercised by members of the environmental science profession practising under similar conditions at the time the work was performed.

This Report was prepared by Hemmera for FRPA, and represents a reasonable review of the information available to Hemmera within the established Scope of Work, work schedule and budgetary constraints. It is therefore possible that currently unrecognised contamination or potentially hazardous materials may exist at the site(s) and that the levels of contamination or hazardous materials may vary across the site(s). No warranty, expressed or implied, is given concerning the presence or level of contamination on the site. The conclusions and recommendations contained in this Report are based upon applicable legislation existing at the time the Report was drafted and changes in the legislation may alter the conclusions and/or recommendations. Further, any discussion of regulatory implications is based on the applicable legislation existing at time of drafting the Report.

In preparing this Report, Hemmera has relied in good faith on information provided by others as noted in this Report, and has assumed the information provided by those individuals is both factual and accurate. Hemmera accept no responsibility for any deficiency, misstatement or inaccuracy in this Report resulting from the information provided by those individuals.

The liability of Hemmera to FRPA shall be limited to injury or loss caused by the negligent acts of Hemmera. The total aggregate liability of Hemmera related to this agreement shall not exceed the lesser of the actual damages incurred, or the total fee of Hemmera for their services rendered on this project.

## **5.0 QUALIFICATIONS OF ASSESSOR**

This report was prepared by Mr. Seth Kingsbury, B.Sc., AScT, of Hemmera. Mr. Kingsbury is an environmental scientist with four years of environmental consulting experience in British Columbia, Nova Scotia, New Brunswick, P.E.I and Newfoundland and has conducted numerous Stage/Phase 1 PSI projects.

This report was managed and reviewed by Ms. Claire Lewis, P.Eng., of Hemmera. Ms. Lewis is an environmental engineer with over eight years of environmental experience in Ontario and British Columbia. Ms. Lewis has conducted numerous preliminary investigations and Phase 1 ESA projects and has a range of experience in contaminated site assessment, solid waste management, engineering design, remediation, project management and reporting.

Mr. John Taylor is the project director for this assignment, and responsible for senior report review and oversight. Mr. Taylor is a registered professional engineer and a member of the British Columbia Contaminated Site Regulation Expert Roster with 16 years of progressive experience in environmental consulting service in management and mentorship roles. His ability to adapt quickly to new situations, providing clear concise solutions, has contributed to a strong record of project management and remedial planning on contaminated sites. He has designed and managed many projects on industrial, manufacturing and chemical plant sites and within the transportation sector, and has dealt with such contaminants as metals, hydrocarbons, chlorophenols, and various other industrial by-products, in a variety of mediums; air, soils, groundwater, surface water and sediments. In the areas of remedial planning, remediation, Mr. Taylor has extensive experience in various settings and clients, including large-scale public and private sector projects.

## 6.0 REFERENCES

Canadian Standards Association, 2003. *Z768-01 Phase I Environmental Site Assessment*.

British Columbia Research (BCR) Corporation, *Follow-Up Phenols Testing for Brownsville Site*.  
May 30, 1991.

Fraser River Port Authority, *Environmental Audit, On-Site Inspection Report – Generic*. July 31,  
2000.

Keystone Environmental Ltd., *Evaluation of Environmental Investigation Status, Brownsville  
/Port Mann CN Land Swap, Surrey, BC*. September 16, 2002.

Klohn-Crippen Consultants Ltd., *Fraser River Harbour Commission, Lindal Cedar Homes  
Sawmill Expansion, Surrey BC - Preliminary Geotechnical and Environmental  
Assessments*. April 1995.

Public Works and Government Services Environmental Services (PWGSC), *Environmental  
Audit Report Brownsville/Port Mann CN Land Swap, Surrey BC*. August 23, 1996.

# Figures



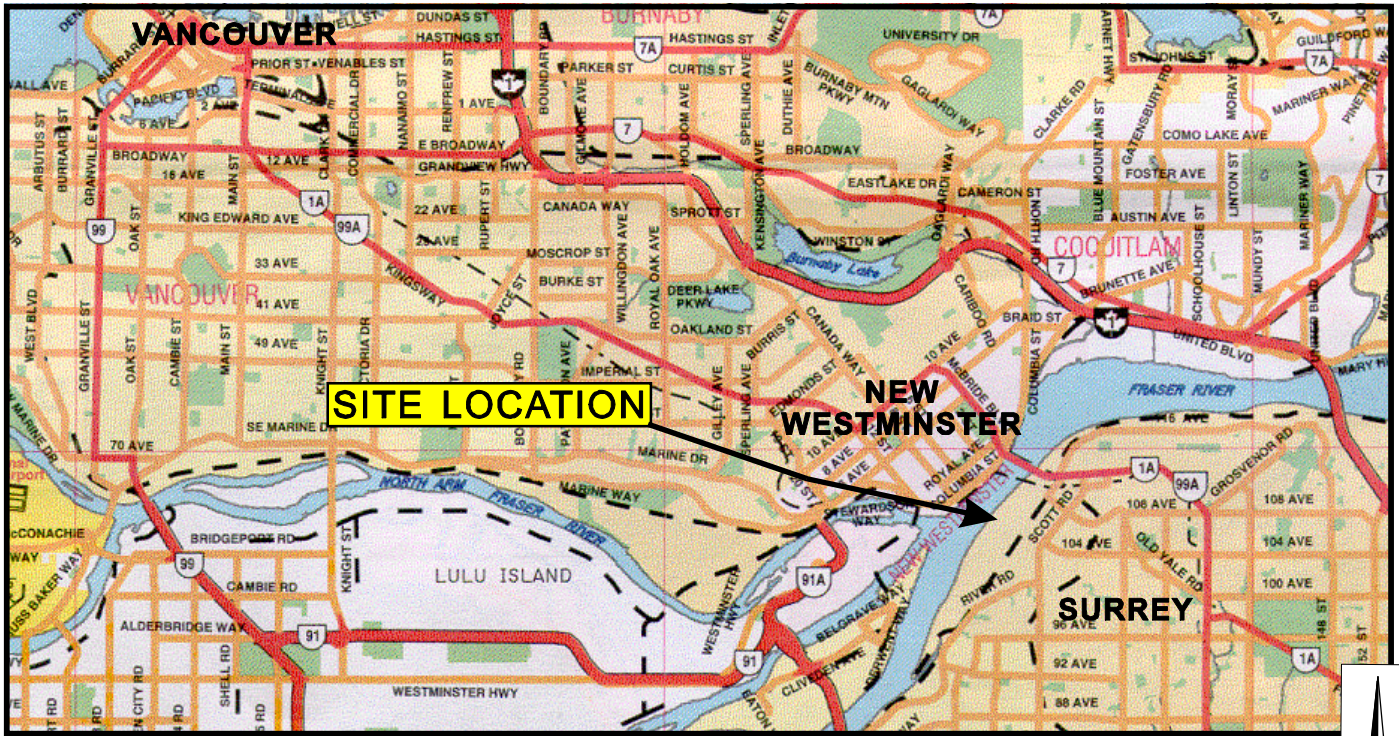

REGIONAL MAP

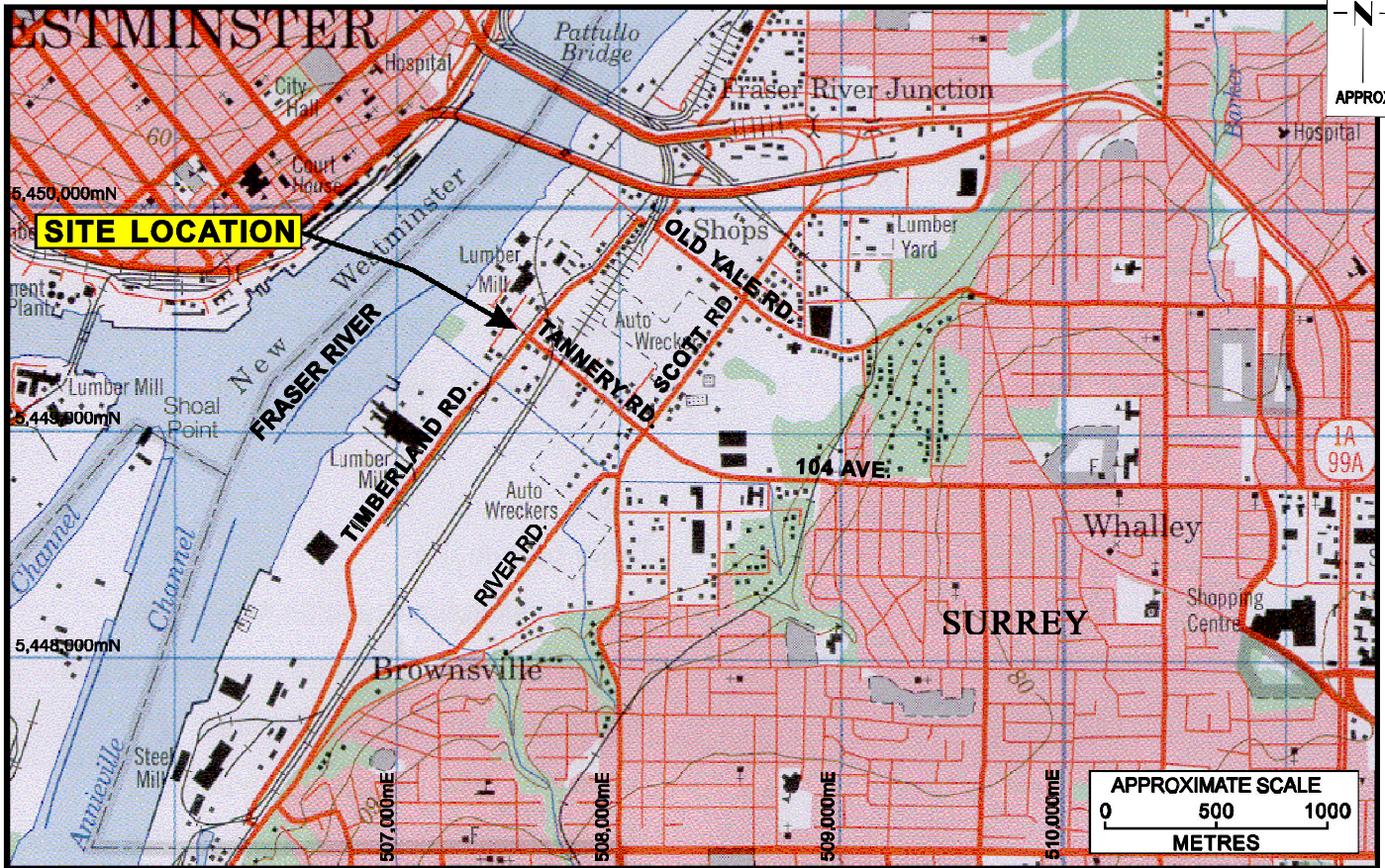
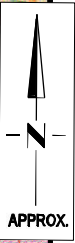

NTS MAP 92G/2 (New Westminister)



HEMMERA

PHASE I ENVIRONMENTAL SITE ASSESSMENT  
BROWNSVILLE SITE, SURREY, BC

SITE LOCATION

CLIENT: **FRASER RIVER PORT** FRASER RIVER PORT AUTHORITY

PROJECT No. 405-003.02

September 2006

Figure 1

405\003\02



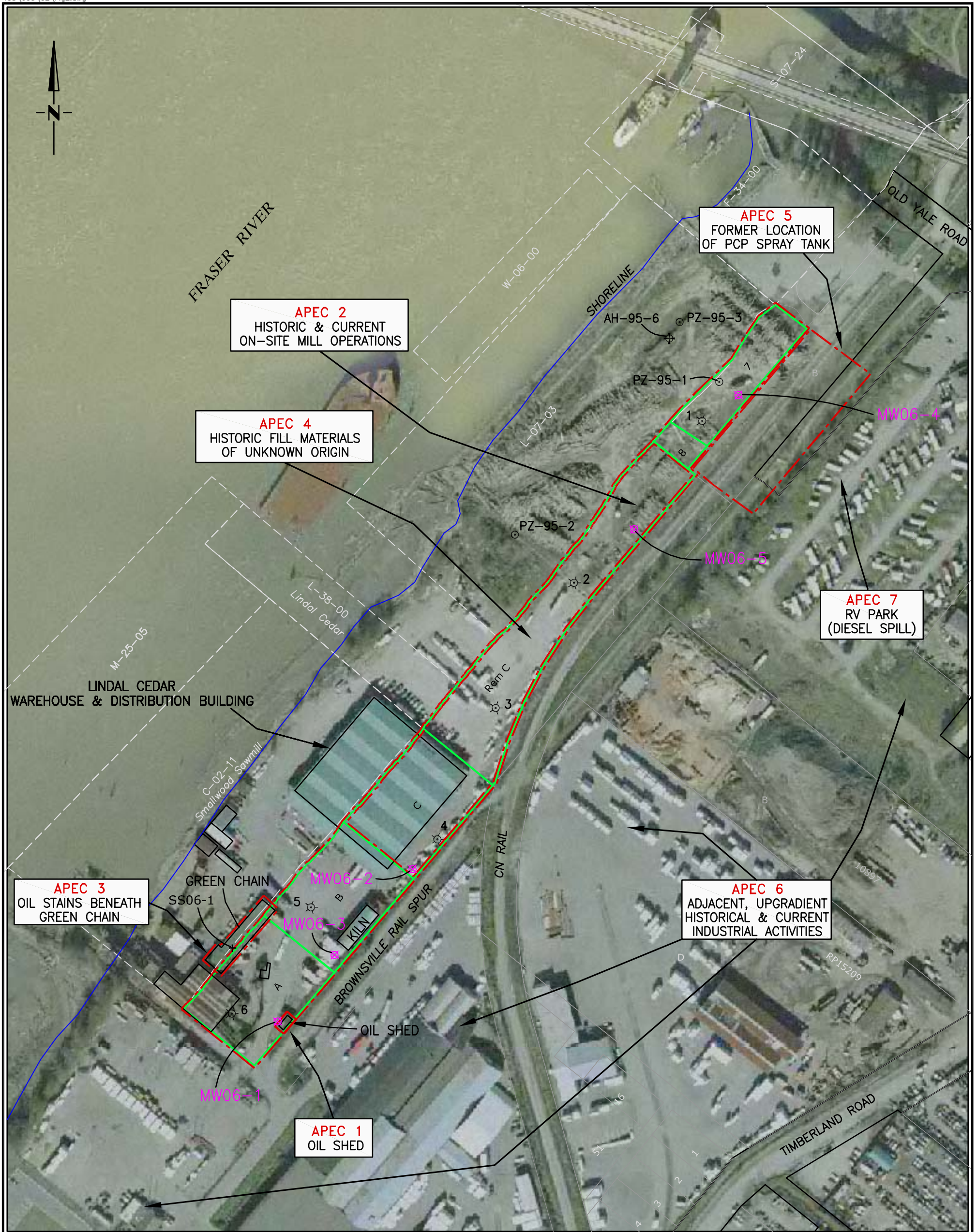



**LEGEND**

- ⊙ Piezometer (Klohn-Crippen, 1995)
- ⊕ Auger Test Hole (Klohn-Crippen, 1995)
- ⊗ Borehole (BC Research, 1991)

- Parcel & Property Boundaries
- ⊕ Proposed Borehole/Monitoring Well Location
- + Proposed Surface Soil Sample
- - - Areas of Potential Environmental Concern (APEC)



 <b>HEMMERA</b>
CLIENT:  <b>FRASER RIVER PORT AUTHORITY</b>

<b>PHASE I ESA BROWNSVILLE SITE, SURREY, BC</b>		
<b>SITE PLAN SHOWING ON-SITE &amp; OFF-SITE FEATURES, APECS AND PROPOSED INVESTIGATION LOCATIONS</b>		
PROJECT No.	405-003.02	September 2006
		<b>Figure 2</b>



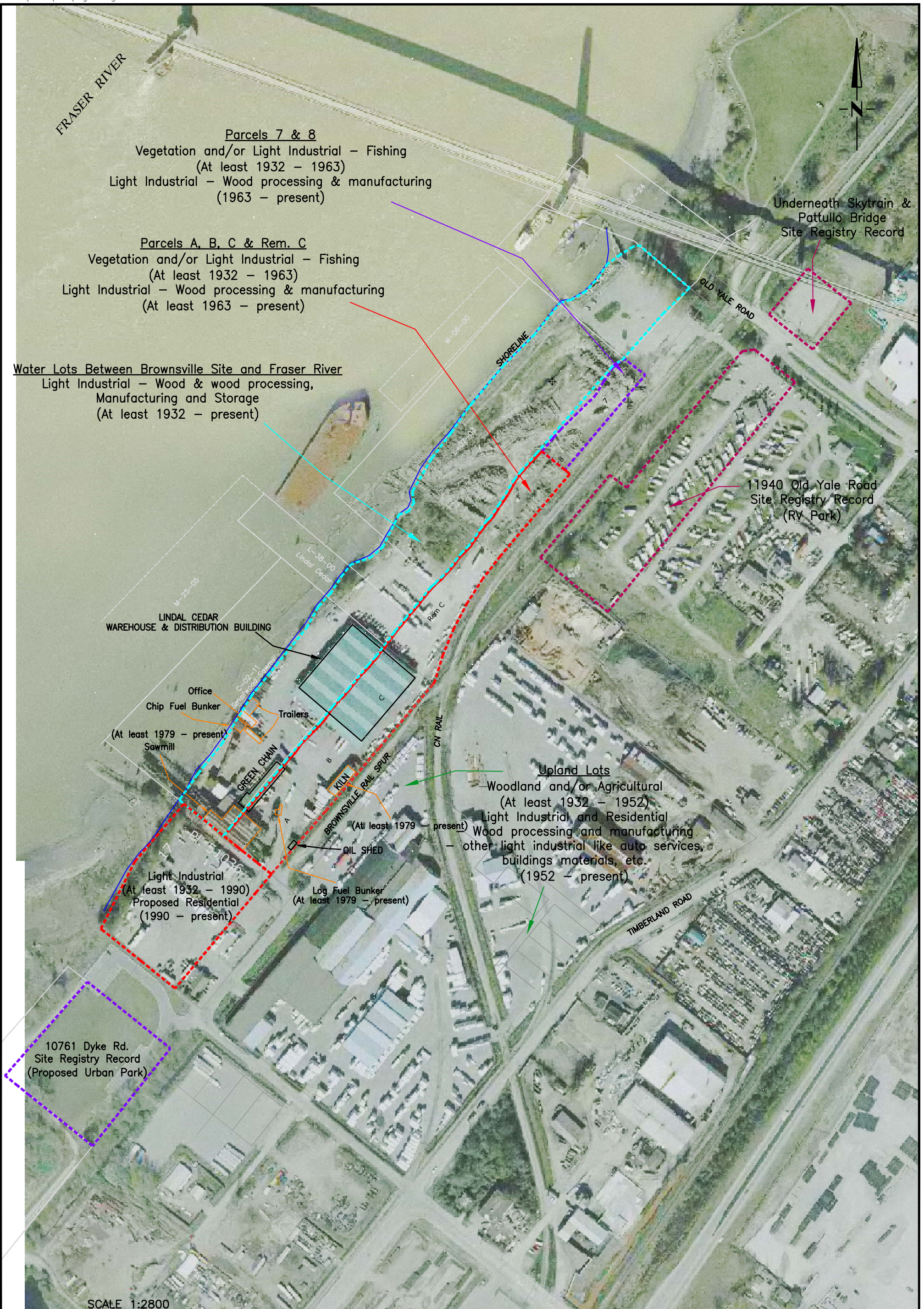

FRASER RIVER



Parcels 7 & 8  
 Vegetation and/or Light Industrial – Fishing  
 (At least 1932 – 1963)  
 Light Industrial – Wood processing & manufacturing  
 (1963 – present)

Underneath Skytrain & Pattullo Bridge  
 Site Registry Record

Parcels A, B, C & Rem. C  
 Vegetation and/or Light Industrial – Fishing  
 (At least 1932 – 1963)  
 Light Industrial – Wood processing & manufacturing  
 (At least 1963 – present)

Water Lots Between Brownsville Site and Fraser River  
 Light Industrial – Wood & wood processing,  
 Manufacturing and Storage  
 (At least 1932 – present)

11940 Old Yale Road  
 Site Registry Record  
 (RV Park)

LINDAL CEDAR  
 WAREHOUSE & DISTRIBUTION BUILDING

Office  
 Chip Fuel Bunker  
 (At least 1979 – present)  
 Sawmill

GREEN CHAIN

KILN

BROWNSVILLE RAIL SPUR  
 (At least 1979 – present)  
 OIL SHED  
 Log Fuel Bunker  
 (At least 1979 – present)

Upland Lots

– Woodland and/or Agricultural  
 (At least 1932 – 1952)  
 – Light Industrial and Residential  
 Wood processing and manufacturing  
 – other light industrial like auto services,  
 buildings materials, etc.  
 (1952 – present)

Light Industrial  
 (At least 1932 – 1990)  
 Proposed Residential  
 (1990 – present)

10761 Dyke Rd.  
 Site Registry Record  
 (Proposed Urban Park)

SCALE 1:2800  
 metres

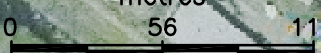

**HEMMERA**

CLIENT: **FRASER RIVER PORT AUTHORITY**

PHASE I ESA  
 BROWNSVILLE SITE, SURREY, BC

HISTORICAL SITE AND SURROUNDING LAND USE PLAN  
 AND SITE REGISTRY SEARCH RESULTS

PROJECT No. 405-003.02

September 2006

Figure 3

## **APPENDIX A**

### **Groundwater Well Search Results**



# Groundwater Well Search

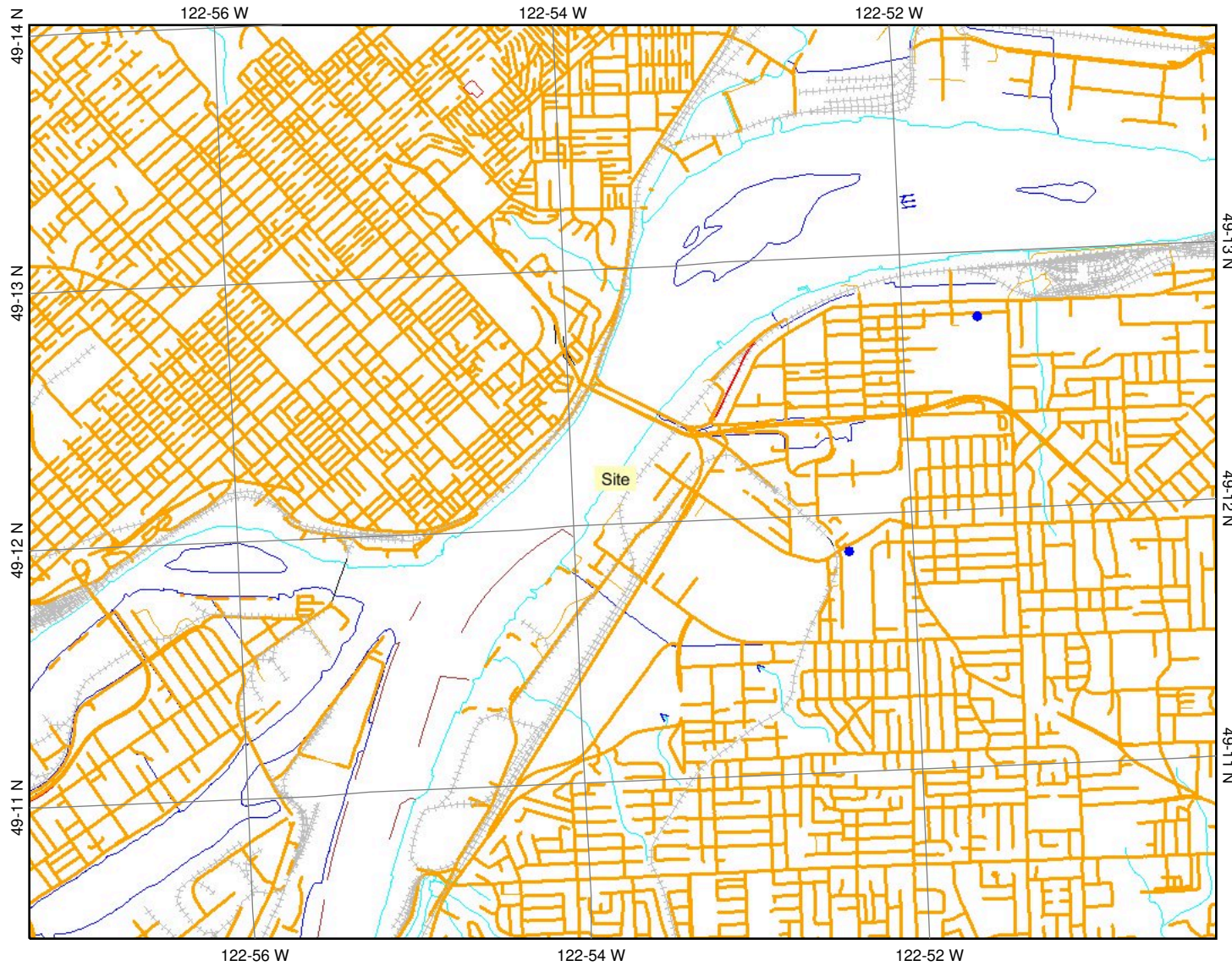

## Legend

- WDIC - Waterbody Poly
- Domestic Well Use
- Transportation - Points (TRIM)
- Helipad
- Transportation - Lines (TRIM)
- / Airfield
- / Airport
- / Airstrip
- / Airport.Abandoned
- / Ferry Route
- / Road (Gravel Undivided) - 1 Lane
- / Road (Gravel Undivided) - 2 Lane
- / Road (Gravel Undivided) - U/C - 1 Lane
- / Road (Gravel Undivided) - U/C - 2 Lanes
- / Road (Paved Divided) - Not Elevated - 1 Lane Each Way
- / Road (Paved Divided) - Not Elevated - 2 Lanes Each Way
- / Road (Paved Divided) - U/C - Not Elevated - 2 Lanes Each Way
- / Road (Paved Undivided) - Not Elevated - 1 Lane
- / Road (Paved Undivided) - Not Elevated - 2 Lanes
- / Road (Paved Undivided) - Not Elevated - 4 Lanes
- / Road (Paved Undivided) - U/C - Not Elevated - 4 Lanes
- / Road (Unimproved)
- / Cut (Roadway)
- / Embankment/Fill (Roadway)
- / Trail
- / Bridge - Foot
- / Bridge - Trestle
- / Tunnel
- / Bridge
- / Rail Line (Double Track)
- / Rail Line (Multiple Tracks)

0 1400 2800 4200 m.

Map center: 49° 12' 10" N, 122° 53' 42" W



Scale: 1:46,067

This map is a user generated static output from an Internet mapping site and is for general reference only. Data layers that appear on this map may or may not be accurate, current, or otherwise reliable. THIS MAP IS NOT TO BE USED FOR NAVIGATION.

**APPENDIX B**  
**Land Titles Search Results**

Date: 06/04/07      TITLE SEARCH PRINT - VANCOUVER  
Requestor: (PK66793) HEMMERA ENVIROCHEM  
                  TITLE - AC7143

Time: 16:04:43  
Page: 001

NEW WESTMINSTER LAND TITLE OFFICE      TITLE NO: AC7143  
                  FROM TITLE NO: D9652  
                  626291E

APPLICATION FOR REGISTRATION RECEIVED ON: 14 JANUARY, 1989  
                  ENTERED: 27 JANUARY, 1989

REGISTERED OWNER IN FEE SIMPLE:  
CANADIAN NATIONAL RAILWAY COMPANY  
1150 STATION STREET,  
VANCOUVER, B.C.

TAXATION AUTHORITY:  
CITY OF SURREY

DESCRIPTION OF LAND:  
PARCEL IDENTIFIER: 012-878-278  
PARCEL "B" (PLAN IN ABSOLUTE FEES PARCEL BOOK 12 FOLIO 75  
NO. 4113F) DISTRICT LOT 6 GROUP 2 NEW WESTMINSTER DISTRICT

LEGAL NOTATIONS:

NOTICE UNDER SALE OF GOODS ON CONDITIONAL ACT, NO. 3798

CHARGES, LIENS AND INTERESTS: NONE

DUPLICATE INDEFEASIBLE TITLE: NONE OUTSTANDING

TRANSFERS: NONE

PENDING APPLICATIONS: NONE

CORRECTIONS: NONE



Date: 06/04/07      TITLE SEARCH PRINT - VANCOUVER  
Requestor: (PK66793) HEMMERA ENVIROCHEM  
                    TITLE - AC7142

Time: 16:01:52  
Page: 001

NEW WESTMINSTER LAND TITLE OFFICE      TITLE NO: AC7142  
                    FROM TITLE NO: D9652  
                                    626291E

APPLICATION FOR REGISTRATION RECEIVED ON: 14 JANUARY, 1989  
                    ENTERED: 27 JANUARY, 1989

REGISTERED OWNER IN FEE SIMPLE:  
CANADIAN NATIONAL RAILWAY COMPANY  
1150 STATION STREET,  
VANCOUVER, B.C.

TAXATION AUTHORITY:  
CITY OF SURREY

DESCRIPTION OF LAND:  
PARCEL IDENTIFIER: 012-878-260  
PARCEL "A" (PLAN IN ABSOLUTE FEES PARCEL BOOK 12 FOLIO 75  
NO. 4114F) DISTRICT LOT 6 GROUP 2 NEW WESTMINSTER DISTRICT

LEGAL NOTATIONS:

NOTICE UNDER SALE OF GOODS ON CONDITIONAL ACT, NO. 3798

CHARGES, LIENS AND INTERESTS: NONE

DUPLICATE INDEFEASIBLE TITLE: NONE OUTSTANDING

TRANSFERS: NONE

PENDING APPLICATIONS: NONE

\*\*\* CURRENT INFORMATION ONLY - NO CANCELLED INFORMATION SHOWN \*\*\*



Date: 06/04/07      TITLE SEARCH PRINT - VANCOUVER  
Requestor: (PK66793) HEMMERA ENVIROCHEM  
                    TITLE - AC7144

Time: 16:05:07  
Page: 001

NEW WESTMINSTER LAND TITLE OFFICE      TITLE NO: AC7144  
                    FROM TITLE NO: D9652  
                    626291E

APPLICATION FOR REGISTRATION RECEIVED ON: 14 JANUARY, 1989  
                    ENTERED: 27 JANUARY, 1989

REGISTERED OWNER IN FEE SIMPLE:  
CANADIAN NATIONAL RAILWAY COMPANY  
1150 STATION STREET,  
VANCOUVER, B.C.

TAXATION AUTHORITY:  
CITY OF SURREY

DESCRIPTION OF LAND:  
PARCEL IDENTIFIER: 012-878-286  
PARCEL "C" (PLAN IN ABSOLUTE FEES PARCEL BOOK 12 FOLIO 93  
NO. 4222F) DISTRICT LOT 6 GROUP 2 NEW WESTMINSTER DISTRICT

LEGAL NOTATIONS:

NOTICE UNDER SALE OF GOODS ON CONDITIONAL ACT, NO. 3798

CHARGES, LIENS AND INTERESTS: NONE

DUPLICATE INDEFEASIBLE TITLE: NONE OUTSTANDING

TRANSFERS: NONE

PENDING APPLICATIONS: NONE

\*\*\* CURRENT INFORMATION ONLY - NO CANCELLED INFORMATION SHOWN \*\*\*

Date: 06/04/07 TITLE SEARCH PRINT - VANCOUVER  
Requestor: (PK66793) HEMMERA ENVIROCHEM  
TITLE - AC7145

Time: 16:15:37  
Page: 001

NEW WESTMINSTER LAND TITLE OFFICE TITLE NO: AC7145  
FROM TITLE NO: D9652  
626291E

APPLICATION FOR REGISTRATION RECEIVED ON: 14 JANUARY, 1989  
ENTERED: 27 JANUARY, 1989

TITLE CANCELLED: 15 APRIL, 1991

REGISTERED OWNER IN FEE SIMPLE:  
CANADIAN NATIONAL RAILWAY COMPANY  
1150 STATION STREET,  
VANCOUVER, B.C.

TAXATION AUTHORITY:  
CITY OF SURREY

DESCRIPTION OF LAND:  
PARCEL IDENTIFIER: 012-878-308  
PARCEL "C" (PLAN IN ABSOLUTE FEES PARCEL BOOK 12 FOLIO 78  
NO. 4128F) DISTRICT LOT 5 GROUP 2 NEW WESTMINSTER DISTRICT

LEGAL NOTATIONS: NONE

CHARGES, LIENS AND INTERESTS: NONE

DUPLICATE INDEFEASIBLE TITLE: NONE OUTSTANDING

TRANSFERS:  
1991-04-15  
PARCEL ONE (SRW PLAN NWP88158) .....AE41600  
1991-04-15  
ALL (SECTION 185) .....AE42371

\*\*\* CURRENT INFORMATION ONLY - NO CANCELLED INFORMATION SHOWN \*\*\*





Date: 06/04/07 TITLE SEARCH PRINT - VANCOUVER  
Requestor: (PK66793) HEMMERA ENVIROCHEM  
TITLE - W67575E

Time: 16:06:23  
Page: 001

NEW WESTMINSTER LAND TITLE OFFICE TITLE NO: W67575E  
FROM TITLE NO: 148307E

APPLICATION FOR REGISTRATION RECEIVED ON: 09 MAY, 1983  
ENTERED: 22 JULY, 1983

TITLE CANCELLED: 19 OCTOBER, 1984

REGISTERED OWNER IN FEE SIMPLE:  
HECTOR STEWART HOLDINGS LTD., (INCORPORATION NO. 35072)  
13741 - 56B AVENUE  
SURREY, B.C.

TAXATION AUTHORITY:  
CITY OF SURREY

DESCRIPTION OF LAND:  
PARCEL IDENTIFIER: 000-732-664  
LOT 8 DISTRICT LOT 4 GROUP 2 PLAN 2620

LEGAL NOTATIONS: NONE

CHARGES, LIENS AND INTERESTS: NONE

DUPLICATE INDEFEASIBLE TITLE: NONE OUTSTANDING

TRANSFERS:  
1984-10-19  
ALL .....X104608E

\*\*\* CURRENT INFORMATION ONLY - NO CANCELLED INFORMATION SHOWN \*\*\*



**APPENDIX C**  
**City Directory Search Results**

EAST ACROSS 280 DUNLOP

- 527\*Frlhoff F W -LA6-8239
- 533\*Northrop Wes WE -LA6-4851
- 539\*Williams L R -LA2-9873
- 540\*Degehardt J B
- 544\*McGoon J -LA6-1809
- 545 Vacant
- 551\*Kidd F G -LA2-5573
- 555\*Tyler H C -LA1-5122

LORING BEGINS

- 560\*Ford J F -LA2-3362
- 564\*Unger A -LA2-3385

DUNLOP INTERSECTS

- 574\*Kristjanson H G -LA6-1031
- 578\*Pietrasko J -LA2-3363
- 600\*Payne D A -LA1-1161
- 610\*Pontellini R
- 611\*Joseph A -LA6-4404
- 613\*Aiken C L -LA1-7226
- 614\*McGibbon W J -LA1-7225
- 615\*Fuhr M W -LA2-9683
- 616\*Sutherland H -LA2-9601
- 617\*Pickens W A -LA2-9602
- 619\*Bouvier G -LA6-7446

GUILBY INTERSECTS

SURREY RD (SUR)

NORTHEAST ACROSS 11200 BLK WALLACE

- 11305 Elias G

WALLACE ENDS

- 11389\*Ware J L
- 11377\*Watkins L A -LA2-0189
- 11436\*Hassell J W -LA1-6952
- 11451\*Waters F -LA1-0496
- 11474\*Moon J W C
- 11491\*Alexander G M -LA1-6525

ST ANDREWS INTERSECTS

- 11500\*Viber J
- 11524 Bragg I S
- 11535\*Sinner H G
- 11543 Waters G R
- 11553\*Payne Mrs A
- 11563\*McRobbie J

CAMERON BEGINS

- 11607\*Altken Miss O -WO1-4349
- 11610\*Lylyk W -WO1-3885
- 11630 Salmund A K

116 AV RECOMMENCES

- 11662 Robert J -ER2-4996
- 11668 Plant R

116A AV AND 117 AV END

SURREY ST (N WESTR)

NORTHWEST FROM 400 BLK RICHMOND

- 808\*Deildal A C -LA1-9448
- 812\*Wallis G R -LA1-8682
- 814\*Ellis Dr M C -LA1-1884
- 817\*Smith R T shake mfr -LA2-3416
- 818\*Barbaree E J -LA1-9339
- 819\*Venne J A -LA1-3319
- 820\*Arseneault J -LA1-9277
- 823\*Creelman H S -LA1-4387
- 824\*Figby G S -LA2-4128
- 827\*Waters L H -LA2-3549
- 828\*Innes W B -LA2-2389
- 831\*Schieffe F A -LA6-1355
- 832\*Holzinger R E -LA2-1801
- 835\*Chance R E -LA2-1098
- 836\*Neilson R A -LA1-9435
- 901\*Tooms T W -LA2-3828
- 902\*Mygglund H S -LA2-6715
- 905\*Delamont L J -LA2-2188
- 906\*Richardson R P -LA2-3433
- 908\*Jackson R K -LA1-9432
- 909\*Astou L -LA2-2421
- 910\*Reisford Mrs B -LA2-0047
- 911\*Koverchuk M -LA2-3548
- 912\*Witta R -LA6-3546
- 914\*Hughes Mrs M C -LA1-8160
- 915\*Wells H N -LA2-3431
- 917\*Fuller G O -LA2-2537
- 918\*Scott L W -LA2-2340
- 919\*Collins F S -LA2-4927
- 920\*Fraser M M -LA6-3124
- 921\*Davies J H -LA2-2181
- 922\*Scott C B -LA6-5063
- 923\*Routh H L H -LA2-1088
- 924 Vacant
- 925\*Symmes R W -LA2-2536
- 927 Burns R G -LA2-6493
- 928\*Campbell G D -LA1-9338

E 10TH AV INTERSECTS

SUSSEX LANE (SUR)

EAST FROM 1072 160 ST

- 16109\*Cox J E -W18-9742
- 16126\*Duncan A D -W18-9364

SWINTON CRES EAST (RICH)

SOUTHEAST FROM END OF AQUILA

- ns New House
- 1038 Ashbee D H -BR7-2310
- 1037\*Thompson K -BR7-6166

MADDOCKS INTERSECTS

- 1042\*Bedry J -BR7-2090
- 1045\*Swanwick G H -BR7-2336

SOUTHWEST FROM END OF AQUILA

- ns New House
- 1022\*Reid M M -BR7-4434
- 1024\*Surphlis W C -BR7-7150
- 1026\*Tarr L M -BR7-3880
- 1027\*Young R W -BR7-3827
- 1028\*McGorkell W J -BR7-4819

WILKINSON ENDS

- 1029\*Worsley D J -BR7-2644
- 1030\*Smyth S R -BR7-6097
- 1031\*Swinton R G -BR7-6081
- 1032 New House
- 1033 New House
- 1034\*Campion C E -BR7-7917
- 1035\*Noble G -BR7-2133
- 1038 Stott N K
- 1037\*Hasek-Steiner K -BR7-4503
- 1039\*Pack G E -BR7-3748

MADDOCKS BEGINS

- 1040\*Borgvall L -BR7-6687
- 1041\*Jenn E C N -BR7-7159
- 1043\*Biddle K F -BR7-4036

SWINTON RD (RICH)

NOW PART OF W SWINTON CRES

SYDNEY AV (COQ)

EAST FROM 451 WESTVIEW

- 543\*Fraser R L -LA1-8116
- 544\*Knight E D -LA2-9216
- 545\*Brightwell G W -LA2-6447
- 546\*Maddalozze E -LA6-5387
- 547 Dempsey P R -LA6-0861

NOT OPENED THROUGH

- 597\*Jones G L -LA2-1393
- 598\*Reynolds E S
- 600\*Janey K -LA1-7541
- 601\*Davies E E
- 602\*Alberton L -LA2-0814
- 603\*Birtch D S -LA6-4403
- 604\*Hansen D G -LA6-4402
- 605\*McElquim R W -LA2-2251
- 606 Occupied
- 607\*Hannah W J -LA2-9139
- 608 Occupied
- 611\*Clayton G W -LA6-4980

GUILBY INTERSECTS

- 624 New House

TAMBOLINE RD (DELTA)

NORTHEAST TO 2740 WESTHAM ISLAND RD

FREW ENDS

- 4269\*Savage J G -WHIT 6-3416
- 4280\*Husband R C -WHIT 6-2319
- 4315\*Savage Mrs A E -WHIT 6-2761
- 4317 Vacant
- 4322\*Tamboline J
- 4360\*Tamboline B -WHIT 6-2548

WESTHAM ISLAND RD INTERSECTS

TANNERY RD (SUR)

SOUTHEAST FROM FRASER RIVER ACROSS 10700 BLK TIMBERLAND RD

- 11691\*Leckie J Co tannery -LA1-2820
- \*Imperial Lbr whol -LA6-2921
- \*Westr Wood Mdg -LA6-2921

DYKE RD BEGINS

- 11716\*Gibson A J -LA1-4047
- 11725 Wigness D
- 11725a\*Evans W J
- 11732\*West H C -LA1-1188

FAULKNER INTERSECTS

- 11754 Vacant
- 11755\*Gagne M
- 11758\*Goodall C W -LA1-2801
- 11766\*Tottenham W E -LA6-5865

TIMBERLAND INTERSECTS

- 11806\*Wildgrube L O -LA2-6526
- 11807\*Lord H
- 11825 Klassen H -LA6-0190

PARTON BEGINS

- 11825\*Lavoie E -LA6-1587
- 11883\*Cawley W L -LA1-5314
- 11891\*Rempel Mrs M
- 11892\*Molnar S -LA6-9155
- 11898 Vacant
- 11901\*Jones H T -LA2-6527
- 11907\*Smith J A -LA1-2057
- 11907 (rear) Usselman J N

SPEEN BEGINS

- 11908\*Ehrenholz J L
- 11918\*Wallace W H -LA1-7730
- 11923 Yawney H W -LA2-2094
- 11932\*Lisa S
- 11946 Murmann A
- 11952\*Petrazz B
- 11958 SPCA N Westr Br -LA2-9990
- 11958 Rogers B G -LA2-9990
- 11969\*Laluk P -LA2-8238
- 11981\*Hess J -LA1-8354
- 11981\*Baardsen Mrs J A -LA6-6864
- 12007\*Szabo I -LA1-0702
- 12017\*Selnes Mrs H L -LA2-6218

120 ST INTERSECTS

EAST TO 56 McDONALD

- 415 New House
- 418\*Greenbank J D H -CR8-8659
- 419\*Anderson M R -CR8-5601
- 421\*Hingston F S -CR8-8528
- 429\*Bray H L -CR8-1493
- 435\*White G C -CR8-5904
- 437\*Hollatt E L -CR8-8109
- 443 Sheaffer -
- 445 Embrey -
- 447\*Beddin D J -CR8-8704
- 450\*Krause G W -CR8-5823
- 453\*Perry P J -CR8-1757
- 463\*Hollinger F E P -CR8-1078
- 465 Krockner K A
- 467 Sannes A G -CR8-2631
- 471\*Pillmer J B -CR8-6103
- 473\*Brownlee T E -CR8-1690
- 475 Lewis R D -CR8-8584
- 477\*Hoshowski P -CR8-5301
- 481\*Gabiati E A -CR8-8362
- 483\*Lowie N H -CR8-2701

- ns New House
- 485\*Bicknell Mrs F E -CR8-0170
- 488\*Jackson G -CR8-0196
- 495\*Hurst J B -CR8-1721
- 496\*Edinger A -CR8-5670
- 498\*McDonald R A -CR8-0934
- 499\*Gillespie Mrs M A -CR8-0408

McDONALD INTERSECTS

TARGET ST (SUR)

SOUTHEAST ACROSS 3000 BLK O'HARA LANE

- 3048 Summer Residence

McBRIDE INTERSECTS

TAYLOR WAY (DELTA)

EAST ACROSS END OF SHEPHERDS WAY

- 8957\*Stephenson E T -LA1-6117
- 10989\*Mahon B -LA6-4542
- ns New House
- 11019\*Thill H N -LA6-5401
- ns\*LaCroix C H -LA6-8193
- 11029\*Bigis A -LA6-0653
- 11039\*Burdock R A -LA6-0201

SHEPHERDS WAY ENDS

RUSSELL INTERSECTS

TELEGRAPH TRAIL (LANG MUN)

SOUTHEAST TO 2740 ISLAND AV

- 68\*Kells F -YE7-4384
- 19837\*Kells F E -Langley 1107L1

96 AV INTERSECTS

- NOT OPENED THROUGH
- 204 ST INTERSECTS
- 20461\*Robertson L F -Langley 658R2
- 20607 Murray G A -Langley 658X3

NOT OPENED THROUGH

- ns\*Peterson M
- 20609\*Walker L -Langley 743L2

206 ST INTERSECTS

- NOT OPENED THROUGH
- 216 ST INTERSECTS

- 21734 English H
- ws Cruikshank R J
- 21753\*Grcundwater C -Langley 51L3
- 21892\*Spinney W R -Langley 29X2
- 21920\*Herweyer A -Langley 29X1
- 22015 Vacant
- 22030\*Lutek M D -Langley 29R3
- 22070\*Brown Miss L M
- 22089\*Plankeel M F -Langley 29R1
- ss New House
- 22115\*Gillingwater W S -Langley 29L3
- 22241 Vacant
- 22291\*Morelli F A -Langley 557R1
- 22390\*Britere J -Langley 1037R1

224 ST RECOMMENCES

- 22438\*Hartley C H
- 22558 Smith Mrs M E -Langley 557L1
- 22683\*Ens B J -Langley 67L1

GLOVER CRES INTERSECTS

- NOT OPENED THROUGH
- 80 AV INTERSECTS
- 7941\*Anderson H E -Langley 1015R2
- 7830 Grunwald Mrs A
- 7785\*Evans N C -Langley 1015L1
- 7620\*Haney R F -Langley 1015R1
- 7658 Haney Mrs R
- 7483 Alexander T L
- 7486 Vacant
- 7403\*Perog M -Langley 160X2
- 7321\*Christensen C A -Langley 160R3
- 7296\*Stebbing L C -Langley 160X3
- 7286 Murphy T W -Langley 160Y4
- 7226 Hockin Mrs J L -BA6-7121
- 7219\*Kaetler C -Langley 160X1
- 7218 Occupied

248 ST INTERSECTS

NOT OPENED THROUGH

TENBY ST (COQ)

NORTH TO 600 BLK ALDERSON

- 279\*Gniff P N
- 280\*Lloyd Mrs B M
- 281\*Manstfield Mrs H -LA2-3414



1154\*Erkamps J -CR8-8371  
 1155\*Baker M C  
 1157\*Laursen K M -CR8-3932  
 1158 Van Overschot B -CR8-5798  
 1159 Vacant  
 1160\*Abercromby J A -CR8-2802  
 1161\*Engel R B -CR8-8783  
 1163\*Werner R  
 1164 Abercromby J -CR8-2802  
 1164 (rear) Sams C S -CR8-8780  
 1165\*Phonart J A  
 1166 Baker O -CR8-1335  
 1167\*Thomas P L -CR8-8398  
 1168\*Walters R -CR8-8238  
 1169 Laursen S A -CR8-1989  
 1170 Vacant  
 1171\*Arndt G A -CR8-8303  
 1172\*Lenhart D A -CR8-8825  
 1174 Dover R W -CR8-8021  
 1176\*Beatch C J -CR8-0207  
 1177\*Nielson G W -CR8-8684  
 1181\*Lucas E H -CR8-8339

NO 5 RD INTERSECTS

**THRIFT ST (COQ)**

NORTH FROM 751 LOUGHEED HWAY

GAUTHER AND ALDERSON INTERSECT

**TILSTON CT (COQ)**

EAST TO 927 GATENSBUARY

ns New House  
 1215 New House

GATENSBUARY INTERSECTS

**TILTON RD (RICH)**

EAST FROM 571 RIVERDALE

465 Kyte J E -CR8-8358  
 467\*Ulmer G J -CR8-0489  
 469\*Gill A R -CR8-5008  
 471\*Wood A -CR8-2973  
 473\*Courquin A E -CR8-8923

MURCHISON BEGINS

475\*Clark R E -CR8-8907  
 476 Laird J -CR8-5326  
 477\*Buhr J O -CR8-1829  
 479\*Lockhart D S -CR8-0983  
 481\*Lamont F G -CR8-8924

EASTERBROOK BEGINS

483\*Archdekin R H -CR8-9353  
 485 Blake A G -CR8-3212  
 486 Leske L -CR8-6188  
 487\*Tenkins R T -CR8-8666  
 488\*Stephenson G T -CR8-1053  
 489\*Foley J  
 491\*Cartwright J -CR8-0383

REEVES BEGINS

493\*MacLachlan J C -CR8-5207  
 495\*Sobiecki A S -CR8-2330  
 497\*Erith M J H -CR8-0771

MCCALLAN INTERSECTS

571 Laurie A J R -CR8-8106

**TIMBERLAND (SUR)**

NORTHEAST ACROSS 11800 BLK TANNERY

ns Pacific Elevators -LA1-8252  
 ns\*Mount Baker Plywood -LA2-5788  
 10619\*Can Collieries Timberland Lbr Div -LA1-7767  
 10619\*Can Collieries Timberland Plywood Div -LA1-7787  
 10619 Myers C E -LA6-5055  
 10619 Brubaker A H -LA6-6494  
 10619 Heinrich E P  
 10619 Inglis H R  
 10619 Morrison D A -LA6-6055  
 10619 Seip L -LA6-9085  
 10619 Morgan R -LA6-8260  
 10619 Nelson J N -LA1-2740  
 10619 Schick J P -LA6-1583

PINE RECOMMENCES

10671\*Puleo S -LA1-0547  
 10682\*Sinclair T J Jr -LA1-2821  
 10705\*Menning J -LA6-1754  
 10706\*Myers E H -LA6-2889  
 10711\*Collingbourne W J  
 10712 Vacant  
 10718\*Nick's Gro -LA4-3003  
 10718\*Brynoruk N -LA4-3003

TANNERY INTERSECTS

10725\*Barson B  
 10734 Lucak Mrs M -LA2-8691  
 10745\*West Mrs E M -LA2-7657  
 10787\*Little C N -LA6-1870  
 10777\*Gibson R A -LA2-3003  
 10780\*Kirby S W J -LA2-8883  
 10785 Rowbotham R -LA1-3053  
 10788 Young Mrs M  
 10792 Quiring D L -LA4-3226  
 10798\*Frost F L -LA1-3318  
 10804\*Peck J D  
 10805 Saep J  
 10810\*Chanda H E -LA1-1138  
 10811 Morris W  
 10818 White R G -LA6-9088  
 10817 Sutherland Mrs A M -LA1-7478  
 10822\*Shuman A W -LA6-1753  
 10823 Seifried J W -LA4-3428  
 10834\*Lefebvre R A -LA1-8628

10848 Vacant  
 10854\*Rigdon E H  
 10864\*Warrilmont Mrs J -LA1-5221  
 10873 Erdman W -LA1-0888  
 10875\*Wilder D -LA1-6133  
 10875\*BC Crossarm Co pole crossarms -LA2-9781  
 10880\*Peck J P -LA2-6182  
 10902\*Riegheim O M -LA1-2870  
 10909\*Ostrom P C -LA1-8687  
 10912\*Johansen J A  
 10917\*Ostrom F L -LA1-3429  
 10920\*Hans K J  
 10928\*Matthew J T -LA2-0101  
 10930\*MacIvor K A -LA6-5948  
 10942\*Hallett D A  
 10950\*Luwig G L -LA6-1752  
 10953\*Hauptmann K M -LA2-9043  
 10966\*Scheltgen N C K -LA1-1897  
 10978\*Anderson J H B

1959

OLD YALE INTERSECTS

**TINMORE PL (RICH)**

EAST TO 840 ALANMORE PL

366 Dunlap W C -BR7-5274  
 367\*Westlund R E -BR7-7484  
 368\*Poster D -BR7-6171  
 369\*Regalsky J -BR7-3547  
 370\*Thomas H P -BR7-5360  
 371\*Loftis Dr L J -BR7-5279  
 372\*Laughton S K -BR7-3458  
 373\*Danneberg O -BR7-8390  
 374\*Harrison B N -BR7-5482  
 375\*Opp A -BR7-8180  
 377 New House

KELMORE BEGINS

379\*Stevenson R J -BR7-4206  
 381\*Lane N -BR7-5668  
 383\*Wesley W D -BR7-1317  
 385\*Oben W A -BR7-3049  
 387\*Brochner L H

LAIMORE BEGINS

388 New House  
 389\*Sinclair J A -BR7-5280  
 390 New House  
 391\*Gore S R -BR7-5371  
 392\*Turnbull J G -BR7-4230  
 393\*Mosher G F -BR7-5374  
 394 New House  
 ns New House

ALANMORE PL ENDS

**TIPPING RD (RICH)**

EAST TO 328 MITCHELL

**TOLMIE AV (COQ)**

EAST ACROSS BYNG

BYNG ENDS

**TOPHAM RD (LANG MUN)**

NORTH FROM 7200 BLK GLOVER CRES

PCER TRACKS INTERSECT

21602\*Mufford T C -Langley 40L2  
 21780 Armstrong Mrs M -Langley 40X1  
 21821 Booy J

218 ST RECOMMENCES

**TORONTO ST (PT COQ)**

NORTH TO 1300 BLK VICTORIA

VICTORIA INTERSECTS

**TOWNLEY ST (COQ)**

NORTH TO 834 COMO LAKE

REGAN AND GROVER RECOMMENCE  
 COMO LAKE INTERSECTS

**TOWNLINE DIV (SUR)**

NORTH FROM 11378 96 AV

REGENT BL BEGINS

9302 New House  
 9312 New House  
 9315\*Oelke Mrs E L -LA2-6161  
 9322\*Sawyer H O -LA6-8212  
 9323\*Hukkanen W -LA6-0350  
 9331 Sebralla B -LA1-4257  
 9341 Westowsky A L -LA6-7940  
 9347 Hanstorg G C -LA6-9374  
 9352\*Hancock A T -LA2-4121  
 9355\*McDonald P A -LA1-0346

96A AV BEGINS

9661 New House  
 9662\*Skaravik C J -LA1-7011  
 9663\*Abbot M W -LA4-3108  
 9669\*Walls D R -LA9-0392  
 9679\*Trenholm R -LA4-3090  
 9690\*Fedoruk M -LA2-8203

REGAL DR ENDS

9700\*Pirie R J -LA2-8824  
 9701\*Henne M O -LA4-3306  
 ns New House  
 9711\*Smith L A -LA2-5028  
 9720\*Kirkland M -LA1-3390  
 9721\*Ballard B  
 9730\*Heinz H D -LA1-3786  
 9731\*Pawlikowski J M -LA4-3104  
 9740 New House  
 9750 New House

ROYAL CRES ENDS

23619 New House  
23620\*McKenzie L T -Langley 94X3  
23621\*Oakley J T -Langley 94L1  
23622 Todd G -Langley 94R2  
23623\*Godeau O L -Langley 867L3  
23618 Blaine R  
23624\*Klick J  
23625\*Turner J D -Langley 791Y2  
23626\*Fullen J C  
23627\*Jardis J E -Langley 791L1  
23628 New House  
23629\*Hopkins S L  
23630\*Yates T E -Langley 908X3  
23631\*Miller E W -Langley 791R3  
23632\*Neufeld J -Langley 819L1  
23633\*Hewse G E -Langley 908L2  
23634\*Hissel E -Langley 791R1

1959

1283\*Provan D J -LA-4112  
12832\*McHale Mrs E -LA-3-3213  
12835 Green W H -LA-3-3763  
12836 Leggett J M -LA-6-0551  
12837 Van Der Putter J -LA-1-8414  
12838\*Horn H I -LA-2-4698  
12839 Scott H A -LA-6-0676  
12843\*Johansen J E  
12845\*Collins J W -LA-1-3361

324\*Gardie G E -LA-6-8958  
325\*Smith Mrs M -LA-1-2237  
326\*Morris C H  
327\*Sim C D -LA-1-1470  
328\*McQuarrie J C -LA-1-1830

4TH AV INTERSECTS

OLSEN RD (SUR)

NORTHEAST TO 1807 OLD YALE ROAD

1041\*Ostrom A -LA-1-3003  
1042\*Courtmet M F -LA-2-4700  
1043\*Olsen M B -LA-1-1031  
1044\*Olsen O C -LA-1-1557  
1045\*Sigurdson Mrs M -LA-2-7617  
1046\*Minchuk J L -LA-1-4507  
1047\*Olsen C -LA-6-2897

ONTARIO ST (N WESTR)

SOUTHWEST FROM 100 BLK AVE

8TH ST INTERSECTS  
810 Marsh L -LA-2-7674  
812\*Foster A J -LA-3-3753  
821\*Pachine C A

McINNES INTERSECTS

ORCHARD ST (SUR)

NORTH FROM 13194 14 AV

ORIOLE DR (SUR)

NORTH FROM 1400 BLK 118 AV

1032\*Doerken S H -WO-1-3627  
1033\*Courtmet N J L -WO-1-3648  
1034\*Neilson R N -WO-1-4250  
1035\*McDonald N A -WO-1-1547  
1036\*Fenske F G -WO-1-2594  
1037\*Gaskin G E w/3 rrs -WO-1-4246  
1038\*Ermakova Dr E J -WO-1-2447  
1039\*Cross J E -WO-1-3557  
1040\*Yee Wing -WO-1-1548  
1041\*Moore W T -WO-1-3556

CANARY BEGINS

10325\*Reilly D M -WO-1-4334  
10326\*Storoy F C -WO-1-4358  
10327\*Whitcliffe E J -WO-1-2144  
10328\*Whiddington S G -WO-1-3005  
10329\*Johnson J -WO-1-1143  
10330\*Peters J J -WO-1-3149  
10331\*Oshinski T D -WO-1-2100  
10332\*New House  
10333\*Foster A J -WO-1-2447  
10334\*Schmidt N E -WO-1-2735  
10335 New House  
10336\*Deighton H -WO-1-3038  
10337\*Kerpan J C -WO-1-2457  
10338 New House

LARK ENDS

11015\*MacAuley E G -WO-1-3427  
11016\*Shifron J -WO-1-4240  
11017\*Chick E E -WO-1-5646  
11018\*Ball Mrs D J -WO-1-1542  
11019\*MacVicar D -WO-1-3450  
11020 New House  
11021\*Shifron J -WO-1-4240  
11022\*Dalrymple I W -WO-1-1641  
11023 New House  
11024\*Richmond D F -WO-1-3014  
11025 New House  
11026\*Pederson S H -WO-1-3738  
11027 New House  
11028 New House

BLACKBIRD ENDS

ORMOND ST (COQ)

NORTH FROM END OF CEDAR

11029\*Gardie G E -LA-6-8958  
11030\*McMahon J C

GILLEY'S INTERSECTS

OSBORNE AV (N WESTR)

SOUTHWEST FROM 800 9TH ST

101\*No Name M M -LA-1-1000  
102\*No Name Mrs M M -LA-1-1000  
103\*Smith J W -LA-1-3361  
104\*Whitby J -LA-1-3361  
105\*Lybnev A W -LA-1-3361  
106\*Leonard M -LA-1-3361  
107\*Os L G -LA-1-3361  
108\*Lutcha Mr F -LA-1-3361  
109\*Hoyer E A -LA-1-3361  
110\*Jafford A I -LA-1-3361  
111\*Leonard F E -LA-1-3361  
112\*Wilson J A -LA-1-3361  
113\*Towell W H -LA-1-3361  
114\*Powell J  
115\*Shifron Mrs L M -LA-1-3361  
116\*Ryan R -LA-1-3361  
117\*Horn Mrs E M -LA-1-3361  
118\*Phonon Mrs M L -LA-1-3361  
119\*Horn J E -LA-1-3361  
120\*Horn J E -LA-1-3361  
121\*Horn J E -LA-1-3361  
122\*Horn J E -LA-1-3361  
123\*Horn J E -LA-1-3361  
124\*Horn J E -LA-1-3361  
125\*Horn J E -LA-1-3361  
126\*Horn J E -LA-1-3361  
127\*Horn J E -LA-1-3361  
128\*Horn J E -LA-1-3361  
129\*Horn J E -LA-1-3361  
130\*Horn J E -LA-1-3361

40 AV ENDS

23635\*Robert J

TRANS CANADA HWAY INTERSECTS  
NOT OPENED THROUGH  
TRANS CANADA HWAY INTERSECTS  
268 ST BEGINS

23636\*Klassen P  
23637\*McLean J S  
23638 Byers Mrs F  
23639\*Bradt E  
23640\*Bairst L -BA-6-9141  
23641 Royal City Foods Held sta  
23642\*Drager F -BA-6-2501

TRANS CANADA INTERSECTS

OLD YALE RD (SUR)

SOUTHEAST FROM FRASER RIVER ACROSS 10900  
BLK TIMBERLAND

11918\*Brownville Sawmills -LA-3-0724  
11919\*Coffey F W

OLSEN ENDS

12017\*Corokowski J O

TIMBERLAND ENDS

12049\*Lawrence R M -LA-3-0488  
12050\*Como Lake Lbr -LA-1-8936

BRIDGE BEGINS

12052 Vacant  
12118\*DeW Mrs K C -LA-6-8903  
12123\*Lyng E G -LA-1-9118  
12140 Erickson  
12153\*Merced Mrs J -LA-6-1787  
12154 Vacant  
12155\*Byers J -LA-1-1024  
12203\*Hanson Mrs M -LA-3-3001  
12213\*MacDonald J S -LA-1-0444

120 ST INTERSECTS

12226\*Hanson Mrs J M -LA-1-3018  
12227 Occupied  
12311\*Woodland F G -LA-1-8903  
12320 Zablosky S -LA-1-4723  
12331\*Shelling P -LA-1-1735  
12332 (rear) Tomgersen Mrs -  
12329\*Webb H W -LA-2-9549  
12330\*Kassie E  
12336 South West Hall  
12343\*Hobgood G -LA-6-8050  
12344\*Winters H -LA-1-8725  
12355\*Foster E G  
12358 Bereska J -LA-1-3270  
12360 Genl Montgomery Sch  
12369\*Hollock E G -LA-1-4521

124 ST RECOMMENCES

12403\*Lambert E -LA-2-3159  
12410\*Galbraith J M -LA-6-5003  
12422\*Gibney H A -LA-6-3811  
12424\*Smith J A  
12426\*Huxton J G -LA-1-4449  
12428 Knight Mrs F  
12429\*Imoo D -LA-1-2751  
12430\*West L -LA-1-3438  
12421\*Green W F  
12485 South West Widwy each and doors -LA-1-3058  
12490\*Pearson J -LA-1-3038  
12480\*Richardson H S W

125 ST ENDS

12504\*Anderson A -LA-1-0104  
12512\*Dickson Mrs M -LA-6-8003  
12513 Irwin J F  
12520 South West Genl Store -LA-1-110  
12521\*Graham J B -LA-1-1137  
12522\*Wayne F L -LA-6-8003  
12543 Taylor H E

BCER TRACKS INTERSECT

12525 ST ENDS  
12527\*McKayus F M -LA-1-3310  
12540\*Hedley J E  
12577 Vacant

128 ST INTERSECTS

12811\*Armstrong C -LA-6-1509

107A AV INTERSECTS

12817 M&M Gro and gas -LA-1-0833  
12817\*Keats E G -LA-1-0833  
12817 Hoover Mrs C -LA-6-2071  
12821 Henderson D F Consts p/edriving contrs  
-LA-1-3928  
12821\*Henderson D F -LA-1-3928  
12822\*Lorenz A W  
12823 New House

107 AV BEGINS

100 AV INTERSECTS

12841\*Schneider F -LA-3-3003  
12843 Vacant  
12849 Koruka W -LA-1-7349  
12849a Griffiths L A -LA-2-001  
12850\*Tomgson J J -LA-1-3854  
12851 Vacant  
12851a McArden W D -LA-6-8307  
12851\*Sanderson D G D -LA-3-0558  
12852\*Larson J E -LA-1-2707  
12853\*Gairtel Mrs W -LA-1-3083

106 AV ENDS

12855\*Hardie G E -LA-3-7001

104A AV ENDS

12856\*Pawson H -LA-1-0037  
12850 Timleck C J -LA-4-3701

104 AV INTERSECTS

12857\*Russell C B -LA-6-9316  
12858 Temperton F H -LA-3-3437  
12859\*Code J H -LA-3-3738  
12878\*Winnig F -LA-1-9000  
12879\*Schilling A M -LA-3-0494  
12880\*Davies R G -LA-1-8444

103A AV ENDS

12995\*Westbrook G A -LA-1-1117  
12998\*Trull J B -LA-3-0107  
12999\*Friesen C I -LA-3-3044  
13001\*Smith E  
13002\*McEwen B D -LA-1-8833  
13003\*Stewart H A -LA-1-8357  
13010\*Augustine E J -LA-3-4424  
13010\*Perry B J -LA-1-3068  
13033 Pshyk J -LA-6-0320  
13033\*McLean C R -LA-3-4451

SEMIARMOO TRAIL ENDS

13043\*Wilcox C S -LA-1-8898  
13048\*Coyme A gro -LA-6-8348  
13055\*Wilcox F  
13055 (rear) Bakun T  
13058 Beaulieu C P -LA-1-1854  
13063 Jehovah's Witnesses Kingdom Hall  
13091\*Romney E -LA-1-3008  
13092\*Uranick S -LA-3-8855  
13093\*Trouton W J genl contr -LA-1-0039  
13119\*Van Alstine M G -WO-1-0311  
13138 Schilling F  
13153 Fargee A E -LA-4-3189  
13153 (rear)\*Forte W A -LA-6-9528  
13167\*Hutson A F -LA-1-8901  
13169 Nickel H

130 ST INTERSECTS

13227 Nichols D G  
13229 Brown Miss R M -LA-1-1910  
13233\*Neilson J H -LA-1-9106  
13238\*Paterson J H -LA-1-1782  
13237\*Gullivan Miss E E -LA-2-6182  
13238\*Longy V S -LA-1-7701  
13258 (rear)\*Longy Mrs T M  
13259\*Welch A -LA-6-9100  
13264\*Chaplin Miss W -LA-3-7010

133 ST ENDS

13300 Smith G  
13310\*Holmes A W  
13318\*Davidson F H -LA-6-8678  
13328 Parsons W  
13350\*Williams C J -LA-1-0991

134A ST RECOMMENCES

13378 Vacant  
13387\*Hill A D -LA-6-8119

134 ST AND 134A ST RECOMMENCES

13488 Bryson T W  
13490\*Davidson H E -LA-6-8119  
13490\*Holland Miss E A  
13500\*Gibney H A -LA-6-9111  
13544\*Richard J A -WO-1-3004  
13548 Galbraith M

KING GEORGE HWAY ENDS  
TRANS CANADA INTERSECTS  
NOT OPENED THROUGH  
TRANS CANADA INTERSECTS

1701\*Neilson F -YE-1-3361  
1702\*Gibney H A -YE-1-3361  
1704\*Donohay A -YE-1-3361  
1705 New House

100 ST AND TRANS CANADA INTERSECTS

OLIVER AV (COQ)

EAST FROM END OF CEDAR

\*Munshada Ranch -WR-2-844  
Saxon G -WR-1-8201  
Munshada F -WR-1-1254

LEFT RIVER HERE

OLIVER ST (N WESTR)

NORTHWEST TO 218 4TH AV

321 Thorn A -LA-1-9249

DY)





1966

THURLOW ST - Contd

1243 Langford R J S Mrs 685-6894
Larsen Louis O Capt 681-0369
Linn P H 684-6772
Low George C 685-8836
McDonald K M 684-2926
McGee H E Dr 684-0909
Marquart K A 685-7703
Mitchell Bea Spafford Mrs 682-3575
Mrochkovsky O Mrs 681-6564
Murchie J D 681-5104
Rolle A B 685-8096
Smith Doris M 681-2781
Sokay T 681-6958
Sokoloff Nina Mrs 681-6564
Trognitz A 684-6725
Wakely Patrick 685-7872
Willins Mollie E Mrs 684-2780

BURNABY INTERSECTS

1318 Berg Ken 685-4766
1318 Forseth Harold P 684-6005
1318 Francis James A 681-0364

HARWOOD INTERSECTS

1322 Anthony John 684-0588
Babb W H 684-5060
Code Myrtle Mrs 682-2168
Crampton Wayne M 683-5236
Economos T Mrs 681-1021
Ganton D C 684-8094
Goudie Agnes Miss 685-5403
Harkness W G 681-6074
Ironmonger Robert Mrs 681-8977
Jennings D J 684-0707
Jodrey Bruce J 684-4878
Leslie Henry 683-5476
McBirney M 684-8906
Maddalora H A 685-9598
Patterson Raymond 685-8051
Pinder W L 681-0961
Sauve Neva Mrs 681-5789
Storey J 681-0055
Vanderbrug Aileen Mrs 684-8896
1380 Lyon N P 681-8743

Nikolopoulos Terry 683-0954
Ramsbottom N 684-0683
Robinson Henry W 681-3298
1386 Kimball Ellen 684-0898
1386 McLaughlin Bruce 684-3977
1386 Verbeck E M 684-8793
1390 Bradshaw Betty P 681-8906
Jansson Niilo 684-5493
Johnson George R 683-0661
MacMillan W D 683-6310
Morris Merrill Mrs 683-3400

PACIFIC INTERSECTS

1402 Stokes Darrell T 683-1564
1406 Broman Lynn 684-6997
1416 Peters Norman 685-7455
1417 Grodzki Roy 684-7987
1418 Fleming Peter 683-4753
1418 McHugh Maurice 685-8681
1418 Temple Joyce Mrs 684-9871
1425 Toke D L 683-2439
1431 Kostrzewski Max 685-7735
1435 McCulloch T A 685-9909
1441 Rutledge Patti Mrs 684-6864
1447 Brown's Kitchen Made Catering 684-5733

THURSTON ST (Bby)

POSTAL ZONE SOUTH BBY

BOUNDARY INTERSECTS
3705 Boehr John 431-1740
3711 Strachan G L 431-8047
3716 Mitchell Campbell 434-6280
3719 Jones Merle W 434-2084
3722 Harwood Dave 433-5845
3725 Cole R 434-5101
3730 Fouracres Edward 433-9617
3730 Neufeld M S 435-9677
3730 Ramsey Beulah Mrs 434-9741
3735 Hokanson O 433-6736
3739 McDonald W G 435-0789
3740 Swatzky O 433-4739
3740 Sydorczuk M 431-2332
3748 Long Wm Harvey 434-7591
3754 Dedels Mervin 431-1889
3754 Giesbrecht J D 435-8827
3755 Dewsbury Thomas G 435-9739
3761 Nelson J H 434-7859
3762 Cole David A 433-5520
Doell D T J 433-3668
McDonald Wm J 431-2177
Oliver D 435-1632
Penny Mabel Miss 434-6759
Peterson A S 433-5319
3767 Mesini Frank 434-7513
3768 McCorkindale L 431-5241
3768 Toogood James R 435-1836
3776 Mawdsley G K 434-2998
3782 Porter A D 434-7850
3785 MacDonald Terry C 434-2329
3785 Settler Ted 434-3814

SMITH INTERSECTS

3834 Shand Alistair 435-8554
3835 Wilms Rudy 435-0705
3849 Davey T 435-8345
3850 Holm Wilma Mrs 433-4973
3863 Borgmann E 433-3551
3866 Bittorf Irene Mrs 434-6215
3877 Gillis J R Mrs 434-5872
3884 Charbonneau H L 421-2878
3891 Duff Doug 433-8774

3894 Sorensen P 433-0020
3905 Findlay Allan 434-9230
3908 Akeroyd Gordon 434-2847
3913 McNeill Robert 433-8618
3925 Adams M 434-6847
3926 Pedersen Egon 434-4731
3937 Kenway Gladys F 434-0771
3951 Freundlich Robert 434-3634
3951 Grathwohl Gerhard 433-3726
3951 Zonderland J 435-5707
3971 Vine W J 433-1736

JERSEY BEGINS INMAN INTERSECTS

TIDE PL (Coq)
STARLIGHT WAY INTERSECTS
3116 Streukens Peter J 942-0056
3120 Bickmore F W 942-4956
3124 Delory C A G 942-0457

TILSTON AV (Coq)

CREST CT BEGINS
1210 Lonneberg Lyle Robert 939-0259
1211 Rogers Jack 939-0206
1212 Gilfrow Frank R 939-0188
1214 Fogstrom Gunnar 939-7056
1215 Snider Ernie G 936-4869
1216 Pernoski Robert J 936-5491

GATENSBUJ INTERSECTS

TILTON RD (Rich)

RIVERDALE INTERSECTS
465 Balcom Graeme S 278-1462
467 Ulmer George J 278-0489
469 Johnson A J 278-5674
471 Wood Alex 278-2973

MURCHISON BEGINS

473 Courquin A E 278-8923
475 King A C D 278-6401
477 Clayton G W 278-8547
477 Buhr John O 278-1629
479 Jensen Carl 278-9365
481 Lamont Fred G 278-8924

EASTERBROOK BEGINS

483 Nestor Gerald 278-6954
486 Thorne R F 278-0159
487 Rolston William 278-5022
488 Palmer Irwin 278-8858
489 Craig W Wayne 278-6092
491 Cartwright John 278-0383

REEVES BEGINS

493 MacLachlan Eileen 278-6747
495 Taylor Harold 278-2968
497 Frith Mel 278-0771

MCCALLAN INTERSECTS

571 McKinnon Glenn C 278-6490

TIMBERLAND RD (Sur)

10619 Nelson J N 521-2740
10619 Snick John 522-2341

ROBSON ENDS

10671 Puleo Steve 521-0547
10682 Kendall Joseph 521-1317

PINE RECOMMENCES

10705 Menning J Mrs 526-5178
10706 Myers E H 526-8801
10711 Collingbourne William J 526-0678
10725 Sutherland Agnes Mrs 521-7476

TANNERY INTERSECTS

10734 Lucak Mary Mrs 522-6057
10745 West E M Mrs 522-7657
10767 Little Cameron N 526-6163
10777 Gibson Robert A 522-3003
10780 McDonald Roy 522-0072
10785 Schon M 522-2215
10804 Peck James Dorwin 526-0523
10810 Morgan R R 526-0473
10816 Myers Cecil E 526-5055
10822 Shuman A W 526-7163
10834 Lefebvre R 521-6528
10854 Rigden Frederick R 522-6169
10864 Warlimont J Mrs 521-6821
10872 Knorr George 522-8482
10886 Peck J R 522-6182
10897 BC Crossarm Co 522-9781
10909 Ostrom Philip 521-8243
10912 Johansen John 521-8642
10917 Rauch Wolfe 521-6723
10920 Haus Kenneth J 526-0567
10928 Matthew J T 522-0101
10936 Baptist H 526-0380
10950 Ludwig Glenn 526-5389
10958 Hauptmann Karl 522-9043
10966 Botteselle Jessie 522-6460

OLD YALE INTERSECTS

TIMBERLINE PL (N Van)
HANDSWORTH INTERSECTS
4511 Martin L C 985-3542
4512 Cooper H L 985-4472
4525 Godfrey John P 985-2226
4526 Hill Fred J 988-2554
4537 Kingston E H 987-2721
4538 Richwa W W 987-6285
4553 Noel G A 987-6113
4554 Johnson William 985-2905
4554 Norris Derek 988-3910
4554 Whitworth Albert 908-2540
4566 Malcolm Robt A 988-0775
4569 Benson Eric H Capt 985-1867
4577 Chu W S Dr 985-2446
4580 Rac Basil H 988-9602
4585 Fergusson Donald A 985-5195
4593 Griffiths Lou W 988-9470

TINMORE PL (Rich)

366 Frank Royce 277-0873
367 Westlund R E 277-7848
368 Foster Don 277-6171
369 Rithaler Edward P 277-1913
370 Thomas Harold P 277-5360
371 McDonald J A 277-5572
372 Stephen R M 277-5555
373 Danneberg U 277-6390
374 Harrison Barry 277-5482
375 Opp Alfred 277-6180
377 Chadwick Douglas A 277-8218

KELMORE BEGINS

379 Stevenson R 277-4206
381 Lane Norman 277-5566
383 Wesley W D 277-4317
385 Hall Edward 277-0801
387 Smith Robert J E 277-9432

LAIMORE BEGINS

388 Mason A A 277-5357
389 Bryan Wayne 277-0652
391 Mason Don 277-4995
392 Kelsall Barbara Mrs 277-0674
393 Mulder W 277-9563
394 Lahner R 277-0761

ALANMORE PL ENDS

TIPTON ST (Coq)

575 Andrew D 939-0861

WINSLOW INTERSECTS

TISDALL ST

POSTAL ZONE 13

W 42 INTERSECTS

5815 Zacks J 266-0376
5816 Lupa L 263-6452
5818 McKinnell Henry A Capt 261-3953
5828 Baxter G F 263-5054
Christie D M 261-3200
Gillespie Thomas F Rev 263-5112
Gow E P Miss 263-6085
Hamlyn Wm R 263-3383
Hill P Charles 263-6462
Macdonald Malcolm 266-6539
MacKay Alton N 261-3942
Nelson Ray A 263-5980
Stern Frank Dr 263-3617
Taylor A 263-7425
Young Kenneth G 266-0038
Zillman S H 263-6413

5831 Mann S 263-5701
5833 Kates Irving 266-6817
5853 Merier C Dr 263-3117
5853A Davidson Alan 263-4550
5853B Webb A 261-0864
5855 Dickinson Robt 263-4307
5855 Hughes A C Mrs 266-0563
5855 Phillips Bill F 266-7806
5860 Appelbe Franke 263-4654
Bingham Mary C Miss 266-5839
Bowcott Reg A 261-1256
Carnochan M D 266-7019
Crawford Joan 261-6892
Doctor R G 261-5819
Doherty E M 266-8027
Dyson Alan J 266-5233
Ewert L 261-3017
Hunter Ronald 263-6334
Jackson Gladys Miss 261-3856
Johnstone H E Mrs 266-6947
Kay Cliff 261-2704
McIntosh J Grant Mrs 266-5858
Muir Beverley 266-4931
Munro John T 261-2098
Peter E 266-7065
Reid Gladys L Miss 266-4204
Richardson Betty Jane Miss 266-5448
Robertson W Marcus 263-6155
Schaufele A E 266-2564
Smith Valerie Mrs 263-6497
Wright M M 263-3430

5875 Fleming E 266-4481
5875 Karmel J 263-4379
5877 Burke R W 261-6902
5877 Nofle J M 266-7793
5877-A Krigolson M A Mrs 266-0540
5826 Ashworth L H 266-5471
Baird Grace Miss 261-4350
Bates J E 266-2413
Booker Fred C 263-4446
Brown W H Bill 263-5803
Busby H D 261-1796
Chapman H E 261-4886
Chubb Frederick 261-6066
Clark Myrven W 261-4849
Comesotti K 263-6469
Conway T 263-4784
Crane-Williams G H Rev Canon 261-5604
Cross W C 266-4534
Curtis Irene W Mrs 261-4176
Dalglish Helen E Mrs 261-2685
Davidson Jean M 266-7924
Drinnan A W 261-4944
Edward Dave 261-8598
Fauststein Harry 261-0955
Ferguson S N Capt 266-9741
Fleming George 263-3337
Gontshard W G 261-6938
Globerman Laura 263-4782
Hakari N 263-6883
Hammond J R 261-9132
Harris Lorna G Mrs 261-2685

Harvey G Lloyd 261-1284
Helliwell John L 261-7323
Horlick P 261-4807
Impett William K 261-1212
Kerr J Mac 266-6024
Kreda Samuel W 261-6888
Krivek G B 263-3990
Lerman Maurice I 266-0918
McDonald F A Miss 261-7014
McIntyre James A Mrs 261-7645
McKee Enid 261-7804
Nelson Harold F 266-5157
Peterson Runo W 263-4453
Prosser Susan 261-6704
Pye Annetta E Miss 261-6241
Radelet Winifred J Mrs 261-7541
Reed W E 261-9277
Scott M E 266-9926
Sims E Scott 266-9347
Thrapp Annie Mrs 261-3046
Tung H Y 263-4997
Waldman Samuel F Mrs 261-4001
Weese W Bruce 261-5228

5978 Appelbaum Max 263-4353
Babcock C C 266-6923
Babcock Joseph D 266-9514
Bell Jack T 266-7090
Blair J 261-9242
Blanke L 266-5917
Brown T Winter 266-7204
Cline Harold M Dr 261-6431
Davies John R Mrs 266-6823
Elkins Stanley 261-6796
Evers Edward T 266-2502
Fensom K G 261-8266
Forsberg John H 261-0777
Gowan C D 263-4449
Henderson F N 261-0849
Herrmann George 263-4320
Howard Art M 263-4918
Hunter James D 266-7874
Indridason Stone 263-6819
Knox W B 263-4494
Large M I 263-5832
Le Patourel Helen Mrs 261-5921
MacGregor D I 261-6165
McLeod F N 261-6589
Manson A B Dr 261-2924
Panar S 261-1670
Pollard Joseph Mrs 261-3770
Pye W A 263-4429
Reid William W 261-8048
Roberts T Lloyd 266-0320
Rothstein Sam Sr 261-7655
Ruffell W G 266-2816
Ryan C P 266-8769
Sawle A L 263-6362
Simmons Robert 261-6922
Smith Oswald A 266-8066
Speedie A T 266-2148
Stearman Jack 261-8757
Strachan R D 261-8485
Trunkfield R 263-4314
Van Slyke J H 261-2693
Ward F Blaine 266-4922
Wiesman Mel D 263-4048

6019 Gardner G Norman 266-0545
6019 McLellan John 263-7021
6026 Aird T 261-4102
Benson J Percie 263-5867
Bradshaw E C 263-3329
Brown Ethel M Miss 266-5798
Bulger Kathleen Miss 266-8590
Burnstead V G 261-7536
Cam Leonard 263-3050
Chubb Thos F 266-0689
Cosco Frances Mrs 261-6754
Dall A 261-5868
Davia Iola 261-7621
Devitt M E 263-4466
Elliott Olga E Miss 266-4957
Elliott Isabelle 261-5813
Flack Chauncey M 266-2666
Grimson J C Dr 261-3837
Hammett Winifred H Mrs 261-1407
Hamre Oscar J 261-3014
Harrison E D 261-0130
Hillier R L 261-7638
Hind Mabel A Miss 261-4085
Johns Wm 261-3612
Johnson H A Capt 261-1448
Jones Grace F Miss 261-6584
Katrasiak John A 266-8455
Keefe Norman D 266-4075
Korbin J 266-4821
Lamb B Miss 261-7525
Leahy James 261-8059
Lough L 266-4801
Lyons Lillian Miss 261-8557
McArthur R 261-6567
McDonald Agnes Mrs 261-7412
McDonald Jessie M Miss 261-5294
McDonald Ross 266-5423
MacIntosh J 263-6451
MacLennan Bulma 263-3354
McKay Ruth Miss 266-7593
MacKenzie Russell K 261-3749
Mansell J W 266-3619
Mills H E Mrs 261-1603
Pellow E 263-6451
Power William D 263-6506
Purston N Mrs 261-0841
Robinson Dean Dr 266-0694
Rowntree F H 263-4439
Schaller Claude 261-5729

TALL TREE LANE (N Van) - Contd

Table listing property addresses and phone numbers for Tall Tree Lane (N Van) area, including Smith Murrell C, Watts John L, Allan Douglas M, etc.

TAMARACK RD (N Van)

Table listing property addresses and phone numbers for Tamarack Rd (N Van) area, including Hope Edward V, Starling C E, Williams D W, etc.

TANNER ST

Table listing property addresses and phone numbers for Tanner St area, including postal zone 16, Tuffs J, Wasiewicz Frank, etc.

TASMANIA CRES (Univ)

Table listing property addresses and phone numbers for Tasmania Cres (Univ) area, including Rankin Jas Albert, Thurston Hugh A, etc.

TATLOW AV (N Van)

Table listing property addresses and phone numbers for Tatlow Av (N Van) area, including Duey Raymond, Barry L C, etc.

Table listing property addresses and phone numbers for Wildgrube L O, Wilgan Winifred L, etc.

TAPP RD (Rich)

Table listing property addresses and phone numbers for Tapp Rd (Rich) area, including Nestegard Lyle, Busch Walter, etc.

TASEKO CRES (Rich)

Table listing property addresses and phone numbers for Taseko Cres (Rich) area, including Bell G C, Ferguson Daniel, etc.

TASMANIA CRES (Univ)

Table listing property addresses and phone numbers for Tasmania Cres (Univ) area, including Rankin Jas Albert, Thurston Hugh A, etc.

TATLOW AV (N Van)

Table listing property addresses and phone numbers for Tatlow Av (N Van) area, including Duey Raymond, Barry L C, etc.

Table listing property addresses and phone numbers for Benard William J, Hay Jimmie, etc.

TAYLOR DR (W Van)

Table listing property addresses and phone numbers for Taylor Dr (W Van) area, including Beaton M M, Mackay W H, etc.

TAYLOR PL (Bby)

Table listing property addresses and phone numbers for Taylor Pl (Bby) area, including Tonkin J A, Mann John V, etc.

TAYLOR PL (W Van)

Table listing property addresses and phone numbers for Taylor Pl (W Van) area, including Arnott George S, Currie W, etc.

TAYLOR ST

Table listing property addresses and phone numbers for Taylor St area, including postal zone 3, Premier Packing Ltd, etc.

Table listing property addresses and phone numbers for Doro Investments Ltd, Wild Rose Mills Ltd, etc.

TAYLOR WAY (W Van)

Table listing property addresses and phone numbers for Taylor Way (W Van) area, including S Park Royal Begins, Marine Intersects, etc.

TECUMSEH AV

Table listing property addresses and phone numbers for Tecumseh Av area, including postal zone 9, W 16 Intersects, etc.

TEKLA AV

Table listing property addresses and phone numbers for Tekla Av area, including postal zone 15, E 58th Intersects, etc.

TELEGRAPH TRAIL (W Van)

Table listing property addresses and phone numbers for Telegraph Trail (W Van) area, including Eagle Harbour Rd Intersects, etc.

## OAKRIDGE SHOPPING CENTRE - Contd

122 Dogwood Elliott Flowers	266-7181
124 Venables Josephine	
Fashion Co-Ordinator	
126 Speer Peggy Ltd	261-0133
128 Power Alexander Ltd	261-1820
132 Chapman Edward Ltd	261-4730
134 Golden Thimble	261-3833
136 Highland House of Fashion	266-8112
144 Kresge S S Co Ltd	261-2646
158 Cunningham Drug Stores	261-9757
166 White Spot Oakridge	261-8171
Dining Room	
168 Modiste Ltd	266-6111
176 Royal Bank of Canada	261-8422
202 Raymond Salons	266-8301
208 Polly Flinders Children's	266-2232
Specialty Shop	
210 Heather Shop Ltd	266-4544
212 Pick-A-Pocket Bookshops	261-1034
216 Burns Leather Goods	266-8121
222 Welch's Candy Shops	261-1656
224 Donald J R Co Ltd	263-5123
306 Jay David Apparel Ltd	261-2623
310 Dunne & Rundle Ltd	266-7920
312 Island Weavers Ltd	263-6710
314 Kellys Oakridge	261-4611
316 Montreal Trust Co	261-9441
318 Raymond Salons	261-6374
322 Carltons Cleaning	261-6301
Carousels	
326 Lyon's of Oakridge	261-9810
328 Wolf Konditorei	266-8757
330 Meat Mart	266-0345
334 Principle Bros Gentlemen's	261-9022
Hairstylists	
338 White Spot Restaurants	266-9444
340 Vancouver Public Library	266-7424
342 Oakridge Shopping Centre	261-1516
Administration Office	
650 Bacon Harry W	261-2511
650 Cameron A Grant	261-3311
650 Woodward Stores	261-3311
650 World-Wide International	
Travel	
	263-4333

## OAKVIEW ST (Coq)

MARMAC BEGINS	
867 Munro Richard	939-3577
871 Babin B D	939-9729
875 Todd Earle J	936-7425
881 Williston K	939-0271
935 Chalmers Kenneth	939-0537
STARDALE BEGINS	

## OAKWOOD CRES (N Van)

SOWDEN INTERSECTS	
1302 McAllister Louise M Miss	987-3595
1303 Shepherd R G Mrs	987-1103
1306 McKenzie H P	985-1562
1307 Cowan Douglas V	985-5292
1311 Sowden M E	988-8239
1312 Graham Investigation	
Services Ltd	
1315 Linsbauer Henry	987-3217
1316 Finlayson Helen Miss	988-9851
1319 Jansen Edward A	987-3178
1320 Galaugher K M	987-4896
1325 Cornett Kenneth B	987-1672
1326 Boyer M D	987-2162
1330 Midwinter H K	987-1227
1331 Northmore W H	987-0774
1336 Pow A A	988-8817
1341 McCandlish Donald L	987-9997
1347 Firby Howard B	985-5556
1357 Murray A H	987-0959
1361 Blackmore R T	988-9958
1365 Murdoch A R	987-1634
1368 Perkins J B	985-4379
1371 Souter Mary Mrs	988-7601
1372 Sarkissian Gordon	987-0982
1375 Snowden W R	987-2154
1378 Horsey Ray	985-6684
1381 Short Donald	987-6076
1384 Frost M J	987-8325
1385 Verheul A W	985-5560
1388 Wingfield C J	985-5143
1391 Jones Geo C	988-4653
1392 Gillespie A L Mrs	988-7625
1395 Hellier D E	985-4316
1398 Hartley W	988-5075
1399 Mikoly Anthony	987-1835
	987-1926
SOWDEN ENDS	

## OCEAN PL (W Van)

MARINE INTERSECTS	
5505 Nielsen C	921-7472
5515 Sinclair Bruce	921-9331
5516 Robinson Mark	921-7298
5517 Flesher H W	921-7690
5520 Watterson D J Dr	921-7161

## OCEANVIEW RD (Lions Bay)

SQUAMISH HWAY INTERSECTS	
LIONS BAY AV BEGINS	
10 Lions Bay Developments	921-7616
10 Nelson Robert A	921-7017
PANORAMA RD ENDS	

## ODLIN CRES (Rich)

BROWN RD INTERSECTS	
841 Dickerson W H	278-1561
842 Russcher K	278-6484
843 Harris Desmond W	273-3220
845 Levitt Reginald	278-5997

846 Williamson Robt D	278-5841
NORTHEY ENDS	
848 Orban Julius	278-1622
849 Johnson L	278-6672
850 Carr T P	278-6987
851 Barker Dale O	278-5762
ODLIN PL ENDS	
853 French A	278-6853
856 Redmond L	278-9417
858 Van Beek Henry	278-6041
859 Ashton Alan	273-3275
860 Nye L	278-1309
SORENSEN CRES ENDS	
861 Dietrich Alvin	278-6876
862 MacDonald D R	278-8568
863 Huclack B	278-8800
864 Pepper A H	278-8703
867 Eburne Harry Elementary	
School	
278-6324	
868 Bethel Brian E	278-6426
874 Mey G	278-6158

## ODLIN PL (Rich)

452 Scott Jack L	278-8930
453 Kurial Frank	278-6759
454 Wolsey Ardell	278-5728
455 Banister Donald B	278-6863
456 McManus J E	278-6641
ODLIN CRES INTERSECTS	
ODLIN RD (Rich)	
839 Smith Cyril A	278-6639
844 Readings D A	278-6345
854 McKenzie W J	278-6854
871 Mueller Peter	278-6034
872 Dunlop Dennis W	278-5757
873 Mike's Trucking Ltd	278-8395
BCER TRACKS AND GARDEN	
CITY INTERSECT	
906 Corrin Denis	278-2811
908 Holloway F	278-0690
909 Jenks Kenneth	278-5386
910 Paczek A	278-6076
913 King George	278-6977
917 Genkov C	278-5803
918 Jenks Gordon	278-0992
919 Farr C S	278-8015
919 Perron E	278-8820
920 Booth H	278-0762
923 Robertson William	278-8223
925 Wilkins C M	278-5377
927 Rawlinson Wm	278-1983
928 Massot John	278-5012
929 Griffiths Sarah Ann Mrs	278-8095
930 Blais John	278-1984
932 Robertson A G Scotty	278-6096
933 Gartside E	278-1618
934 Barnard Geo F	278-8357
935 Scholtmeijer H	278-9276
936 Dawson Wm	278-8394
937 Bodoloski P	278-0697
939 Ainslie J Gordon	278-5909
940 Jubb John L	278-0913
941 Paliwoda A	278-8779
942 Alexander P W	278-8096
946 Lundy Arthur	278-0775
947 Lendrum D R	278-8244
948 Vanderhoek J	278-6784
950 Morrison A H	278-5792
951 Porter Geo	278-0498
953 Vegh William	278-8379
954 Arnold Bill	278-1937
955 Lewis B	278-8338
956 Henne D Myrtle Miss	278-6543
957 Cranswick Percy	278-0497
958 Sharp R J	278-8760
960 Schuss Mary Mrs	278-0425
961 Mitchell Anna Mrs	278-2806
962 Green T	278-0426
967 Tomsett F A Elementary	
School	
278-5924	
968 Sabo James	278-5089
969 Gardner D D	278-1004
970 Longworth A	278-6551
973 Ramor Matthias	278-8371
974 Dickson Janet G Mrs	278-1177
975 Parpatt H	278-6797
976 Allen J A	278-0836
980 Weaver Jack Mrs	278-8591
NO 4 RD INTERSECTS	
1002 Square-Briggs P G	278-8983
1004 Vander Ploeg Teerd	278-6996
1006 Gordon D R	278-1129
1008 Fox K N	278-9408
1012 La Chance Thomas Mrs	278-5286
1014 Dotchuk Metro	278-5462
1016 Limbert Matthew	278-1623
1018 Gunn M A	278-8211
1021 Kooistra Mell	278-9380
1022 Hansen Svend	278-6129
1023 Emmerson C	278-8048
1025 Wiens Peter	278-5998
1026 Watson R P	278-8038
1028 Peters D T	278-8386
1029 Shannon J A	278-0892
1031 Cairns Ian A	278-0519
1031 Fountaine Daniel W	278-6566
1032 Cederfeldt Wilfred	278-8039
1033 Moore L A	278-8789
1036 Dutch Painting & Decor-	
ating	
278-6328	
1036 Van de Griend J	278-6328
1038 Howton A G	278-0304
1041 Ypelaar Martin	278-8969
1042 Ranneris Chris	278-0827

1045-A Holden Leo J	278-0387
1047 Medley S G	278-8037
1051 Ranchoux Evelyn Mrs	278-1900
1057 Justesen E	278-2756

## ODLUM DR

POSTAL ZONE 6	
VENABLES INTERSECTS	
PARKER INTERSECTS	
1007 Ing Bon Quen	255-1432
1007 Odium Grocery	253-8841
1009 Chan K Jack Mrs	255-2281
1015 Cox Brian O	253-3887
1021 Ferrato E	253-0360
1022 Santorelli M	253-8986
1028 Woo Jack	253-7675
1029 Noga J Mrs	253-6548
1036 Lum Yuk Hor	253-7679
1037 Bain Florence Mrs	254-1135
1046 Cheng Kee	254-3040
McKenzie Rita Mrs	253-0259
Mah Jim	253-0573
Wong Tom	253-6296
1050 Viani Michele	253-3775
1081 Piddinge John	255-0897
1091 Depauw Paul	255-3730

## NAPIER INTERSECTS

1104 Petaccia Joe	253-8116
1110 Sorriento M	254-1272
1110 Tamaki Isaburo	255-8187
1116 Peronaci Cosimo	255-5979
1122 Visser Antoon	253-1492
1128 Arrowsmith J	253-6556
1134 Gawthorn Stephen	255-8962
1140 Arcadi Eugenio	253-3350
1148 Casoria Antonio	253-9507

## WILLIAM AND CHARLES INTERSECT

1305 Ames Bros Distributors	253-7785
1330 Braun Adolf	255-7528
1332 1/2 Seto Harry	254-3128
1336 Benavente N	254-1745
1348 Wong Stanley	255-8389
1354 James F E	253-6410
1375 Forbes Robert Co Ltd	253-7933
1375 Koffman Food Importers	255-4366
1387 Stanley Associates Engin-	
eering Ltd	
253-6040	
1395 Dunlop Canada Ltd	253-3151
1397 Harris E Co Ltd	255-1374

## KITCHENER BEGINS

1404 Castle C W	254-3060
1410 Durich Julia Mrs	255-7600
1416 Coates W E	253-2523
1425 Canatex Industries Ltd	255-7111
Heald Industries Ltd	255-7111
Pearson Agencies	255-6939
Ross Richards Agency Ltd	255-8271
Sheffield Bronze Powder Co	255-7111
GRANT INTERSECTS	

## OGDEN AV

POSTAL ZONE 9	
CHESTNUT INTERSECTS	
1812 Roy Phillip	738-3763
1812 Thompson Mary	733-8604
1826 Cummings A M	731-4345
1826 Kennedy A D	738-1490
1864 Richard J W	738-2750
1866 Crosby Cecil S	738-1784
1866 Humphrey E J	733-4692
1870 McGraw W R	731-7321
1872 Dorrill Thos C	738-5018
1890 Kent Brian	731-6421

## CYPRESS BEGINS

1902 Fowler Charlie	738-4250
1904 Trott E A	738-0839
1906 Guimaraens Peter	733-7300
1916 Cinema Sales Co	738-4428
1916 Dalgleish Gordon W	738-4428
1916 Notary Pen Co	738-4428
1926 Wright Sydney W	736-4931
1948 Dobson A M Mrs	738-5072
1950 Bradley Johnny Pierce	731-4854
1952 Harper E	733-0246
1958 Terriss K G	731-7376
1960 Cox C B	738-9265
1966 Dornie E M Miss	738-8448
1982 Haylett E Frank	733-0960
1982 MacKenzie James A	733-0960
1994 Rathie D A	731-5088
1994 Warne John W Dr	733-4346

## OLAFSON AV (Rich)

274 Munn Percy J	278-0218
275 Baxter Robert	278-2905
280 Ritchie C P	278-1725
281 Ingram C N	278-8226
284 Gibbs J F	278-2949

## BRIDGEPORT INTERSECTS

OLD YALE RD (Sur)	
FRASER RIVER HERE	
TIMBERLAND INTERSECTS	
11918 Bridgeview Cedar Ltd	522-0764
11918 Brownsville Sawmills Ltd	522-0764
OLSEN ENDS	
TIMBERLAND ENDS	
12048 Lawrence R M	522-0496
BRIDGE BEGINS	
12118 Miller K	522-8025
12123 Munroe David	521-0825
12163 Mercer Jane Mrs	526-6887

12164 Hepper Roy P	522-
12192 Ayers John	521-
12203 Nelson W	526-
12217 MacDonald J	521-
120 ST INTERSECTS	
12289 Hansen Harold C	521-
12300 McGee Charles J	521-
12311 Woodland Fred	521-
12320 Zablousky Stephen	521-
12321 McEachern Glen	521-
12329 Webb H	522-
12333 Kevis Ernst	521-
12343 Lillies Wilfred	521-
12359 Picotte L G	522-
12380 Montgomery General	521-
School	
124 ST RECOMMENCES	
12403 Nemeth Gino	522-
12424 Smith J A	522-
12432 Griffiths Frank	522-
12446 Buxton J G	521-
12464 Inoo D	521-
12476 Johnson N Miss	521-
12481 De La Marre Roland	521-
12495 Pearson John	521-
12496 Petras Bert	526-
125 ST ENDS	
12504 Anderson A Mrs	521-
12520 Flodin Arvid	521-
12538 Giesbrecht Y	526-
BCER TRACKS INTERSECT	
125 B ST ENDS	

## OLIVE AV (Bby)

POSTAL ZONE SOUTH BBY	
KINGSWAY INTERSECTS	
5827 Macdonald Wm	431-
5842 Craven Gene	435-
5842 Turner Kenneth	433-
5842 Turner Robert	434-
5858 Carmichael Donald	435-
5876 Smith James L	433-
5892 Decurtains Alois	431-
BARKER ENDS	
JAMES BEGINS	
5908 Shaw Robert	434-
5922 Short Alfred H	433-
5927 Heisler M G	434-
5935 Kavanagh M Mrs	435-
5936 Hall Betty Miss	431-
5964 Gibson Edmond	431-
5978 Williams Edward E	433-
5992 Niehuis J	433-
BCER TRACKS INTERSECT	

## OLIVER AV (Coq)

CEDAR INTERSECTS	
3745 Greenwood A H	942-
3745 Minnehada Farm	942-
Wallace Clarence	942-
Wallace Clarence	942-
PITT RIVER HERE	

## OLIVER CRES

POSTAL ZONE 8	
W 23 INTERSECTS	
2312 Took A K	731-2
2320 Marsden D S	738-8
2325 Meilicke Fred E	733-6
2326 Powley Mary C Mrs	738-1
2334 Sveinson Leonard	738-6
2340 Fairbairn Raymond E	738-8
2348 Bradshaw Frank E Mrs	738-0
2354 Jenkins Alfred A	738-5
2362 Taudin-Chabot H C M	731-2
2365 McKinnon M B	733-1
2368 Tine Charles	



Lancia Ben 434-4029
Son Charles 433-2325
Bruce Elementary School 434-1516
Miron A 434-4071
Barnes Jack 434-6757
Thomas Margaret 434-6757
Chunn Victor 433-0096
Walden R M 434-0692
Wouts Joseph 435-3910
Lavigne Edgar 434-8936
Yandle Florence 433-0674

TANWERY RD (Stry)

NORTHEAST FROM FRASER RIVER
ROSS 10700 BLK TIMBERLAND RD
Leckie J Co Ltd 521-2820
Gibson A J 322-4159
West H C 521-1188
Barnson Barney 522-4882
Wildgrube L O 522-6526
Cooper Lloyd 524-2756
McLennan John 526-6390
Balazs Louis 524-4538
Dawson Industries Co 522-7911
Special Lumber Ltd 521-7755
Senior Shingles Ltd 522-7911
Sereine Shingles Ltd 522-7911

TAPP RD (Rich)

TO 58 McDONALD
Brodie K 278-2410
Johnston Alastair W 273-3361
Busch Walter 278-8935
Anderson Michael 278-5601
Hingston F S 278-8526
Konhe H 278-3655
White G C 278-5904
Hollett E I 278-6109
Schaeffer William 278-6197
Enquist J A 278-6907
Reddin David J 278-6704
Metcalf Stanly B 273-4198
Perry P J 278-1757
Coulter Dennis 273-4762
Hollinger Francis 278-1078
Game Bob 278-9456
Buchanan Maurice 273-4370
Pimer James B 278-6103
Egger Anton 278-6790
Lewis Robert 278-8584
Brown B G 278-0917
Hoshowski Peter 278-5301
Hastings Barry 278-9438
Emery's Plumbing & Heat- ing Co Ltd 278-8362
Galbiati Emery 278-8362
Lowe Nolan 278-2701
Bicknell H P 278-0190
Jackson George G 278-0196
Truscott Douglas B 278-2643
Brownlee Thomas 278-1690
Hurst Jas B 278-1721
Edinger Alf 278-5670
Kolibas Michael 273-3568
McDonald R A 278-0934
Dahms R W 278-5849

TARLAWN CT (Bby)

SOUTH TO 4900 BLK HALIFAX
Salvador Giovanni 291-7885
MacNeil A F 298-3563
Quan Benny F 291-1937
Lundstrom Dale 299-4858
Ulmer William 299-0116
Schneider Jerry 299-4597
Leong Amy Low 299-9752
Kaiway George Der 298-4041
Fahlman Vincent 299-6417
Bourque Ernest 291-1680
Kinney C J 298-1266
Sulyma Andrew 291-2630
Bell G A 298-7969
Verlaan A M 299-7046
Griffin Bill 298-0959
Borseath John 298-6988
Bandi Steve 299-0869

ISEKO CRES (Rich)

NORTHEAST FROM 629 CAMSELL CRES
Bell G C 277-3327
Ferguson Daniel 277-0830
Tourand I B 277-9448
MacPherson R J 277-6692
O'Rielly M F 277-4728
Gray John M 277-9416
Quillen Clyde 277-1949
Redding A H 277-3879
MacEachern L N 277-9933
Moeller Dieter 277-1035
Stefansson William 277-0645
Noble Robert 277-0624
MacLeod T L 277-9755
McClary J M 277-1087
Pylman A B 277-4325
Fyburn Leo 277-9534
Gamble R W 277-5241
King James R 277-2764
MacBean Eileen Mrs 277-0972
Kaluk Les 277-1039
Herrowar Joh 277-3478
Baillargeon J 277-6487
Hill Fred J 277-9548
Hodgson Harold A 277-0335
Brogan Michael 277-9658
Whone D 277-1076
de Faye G R 277-8489
MacInnes Wesley 277-0756
Askey S 277-0552
Janicki C 277-5797
Coady W J 277-0588

MANIA CRES (Univ)

THWEST FROM 4900 BLK COLLEGE

1610 Rankin Jas Albert 224-4625
1650 Whittaker J V 228-9388
1812 Jacoli G G 224-5053

TATLOW AV (N Van)

NORTH ACROSS 1600 BLK McBRIDE
Ducy J M 980-1417
Ducy Raymond 987-5073
Barry L C 987-4840
Hermann Mihroslav F M 987-8981
1193 Renton H P Mrs 985-6365
1205 Tak Paul 985-9651
1208 Pay Harold W 987-1789
1226 Barrett D 985-4874
1233 Robinson Frances G Mrs 988-0067
1240 Diven Charles J 987-7595
1247 Toddun D L 987-7596
1256 Croft Arthur W 987-4684
1265 Mol John 987-9782
1270 McGregor J C 987-7752
1285 Bukovec J M 985-6984
1286 Coombe J L 987-1867
1300 Cruickshank Jack 985-6833
1303 McConnell George 987-2398
1317 Falk E Harry 987-1291
1331 Palmer Raymond S 987-1214
1332 Newton Gwendolyn Mrs 987-1682
1343 Lesky John E 987-3877
1346 Hodgson M R 987-1580
1355 Speck W A 987-1784
1360 Young Samuel 987-1979
1365 Carrick T 987-1594
1374 Wigg K R 987-9920
1375 Gill E H Mrs 988-5136
1385 Fielding J C D Mrs 988-3485
1386 Benard William J 987-0493
1397 Hay Jimmie 987-1402
1398 Freeland J M 985-8001
1510 Crestejo A Jr 985-4745
1526 Lafond I Mrs 988-0366
1544 Fowler A V 987-1996
1560 Lenaert Mickey 985-1890
1576 Grausgruber John 987-4759
1593 Furnace Oil Sales 987-3016
1664 Ronning G 987-1394
1665 Earle H Mrs 988-1690
1671 MacLeod John R 985-5291
1682 Davie Robert H 985-5196
1688 Shaw R 985-5519
1689 Hankins R E 987-2416
1710 Paull W 987-9027
1713 Le Gault Percy 988-9540
1714 Mayo Evelyn Mrs 987-1135
1726 Anslow A 987-5481
1731 Watson Harold G 987-1731
1738 Mikula Antal 985-6628
1765 Hawes Fred 988-1920
1793 Matson Henry 987-9437
1796 Watson Ella May Miss 988-8789
1863 Compton A H 987-1258
1866 Mossley E 987-0426
1875 Sables John 988-5718
1844 Bow J W 988-7875
1890 Piroche Pierre 985-3012
1902 Chu Charles S F 988-6062
1905 Mapleton D H 987-1507
1917 Trim E 987-6425
1921 Kreutz Ted 988-3850
1945 Liddell T B J D 987-2128
1971 Carstairs J A 985-1406

TAUNTON ST

SOUTHWEST TO 3100 BLK KINGSWAY
Biggerstaff L J 434-2236
Pearson Roy 434-8446
Lernowich Joanne 435-2154
Alves Jose da Silva 434-6138
Foulds H D 434-3437
Marshall P 433-1397
Scott G A 433-7885
Peterson E A 435-6278
Kelly James J 435-3294
Ostermann Valentine 435-6430
Stubley F W 433-2036
Ash George N 435-3724
Miller Frank P 434-0357
Erickson Keith 434-3436
McAlister Ethel Mrs 433-6506
Oliver Helg 435-2416
Powell R W Mrs 434-1725
Jack Archie 435-0452
Ransom Frederick 435-3293
Mackenzie J 433-5512
Pardy James 437-3400
Ramos A C 434-8026
Henderson E 433-7631
Christensen K 433-2259
Shaw Jerry 433-1761
Roy M R 437-6566
Kolowrat F D 434-4666
Combs Doris 433-6965

TAYLOR DR (W Van)

NORTHEAST FROM 6234 ST GEORGES CRES
1525 North & West Vancouver Assn For Retarded Children 926-4422
Morriss Frank W 921-7637
Beaton M M 921-7080
Mackie Donn 921-7986
Vaughan William F 921-9627
Eickhoff D 921-7810
6235 Morriss Frank W 921-7637
Beaton M M 921-7080
Mackie Donn 921-7986
Vaughan William F 921-9627
Eickhoff D 921-7810

TAYLOR PL (Bby)

SOUTHEAST IN A CIRCLE FROM 8500 BLK ARMSTRONG
Tonkin J A 526-5190
Mann John V 521-2940
Wood D J 522-7750
Nicks R E 526-6931
Johnson Mervin 526-8452
Luterbach Charles 522-3875

7762 Reagh Donald 521-5107
7765 Baldick J W 522-5429
7775 Matza Robert 521-9488
7778 Ranger Albert 522-2136
7785 Warner H G 522-3832
7790 Bloomfield E W 522-5676
7795 Stusiak Victor B V 521-9469

TAYLOR PL (W Van)

NORTHEAST FROM 950 TAYLOR WAY
Benson George H 922-8058
Currie W 922-3067
Marshall Wm M 922-9643

TAYLOR ST

SOUTH FROM UNIT BLK W PENDER
Premier Packaging Ltd 684-4141
Doro Investments Ltd 682-2146
Falcon Enterprises Ltd 683-2720
Pillsbury Canada Ltd 683-4264
Wild Rose Mills Ltd 683-4264
Pacific Produce Co Ltd 681-7157
Mutual H Y Co Ltd 685-9111
Louie Construction (1960) 682-4571
Greenlees Piledriving Co 681-7142
Fairley & Co 683-8501
Comco Distributors Ltd 688-8684
Commonwealth Construct- tion Co Ltd 683-3361
Mathias & Nicol 682-2704
Sveinson Oscar 685-5973
Bay Forest Products Ltd 683-7611
Bay Lumber Co Ltd 683-7611
Bay Packaging Co Ltd 683-7611

TAYLOR WAY (W Van)

NORTH ACROSS 700 BLK MARINE
820 Waltham Edward Christ- opher 926-4690
Odlum Roger M 922-7523
Sanderson Warren 922-6564
Donaldson W A 922-8961
Creighton D W H 922-6469
West P A 922-7588
Leitch J Archibald 926-1617
Smith Jack 922-6288
Spoonner J 922-8684
Philpott John H 922-4430
Tudor G D 922-9848
Karadontis S P 922-3190
Warke W B 922-3159
Travers Robert E 926-4484
Rafta A W 922-2910
Kubik S 922-3407
St David's United Church 922-8020
Donovan Edw G Dr 922-4760
Stone Jack J 926-4166
Dale W S 926-2949
Farrell I R 926-4894
Soleway Leslie A 922-5213
Matheson Glenn 922-9740
Stursberg R K G 922-5650
Butt George W 926-3904
Sheardown W G 922-6497
De Bou R Alan 922-5424
De Bou R Alan 922-0269
Petersen Find 922-8851
Duke Joseph H 926-1892
Paragon Electric Co 926-3933
Zalusky Steve 926-2029
Lush Philip 922-5552
British Pacific Properties 922-8231

TECUMSEH AV

SOUTHWEST FROM 1200 W 16TH AV
Cuddeford Jean Mrs 738-2863
Giroday L 738-8642

TELEGRAPH TRAIL (W Van)

NORTHWEST FROM 5600 BLK EAGLE
Murray Charles C Rev 921-7503
Ross Theo H 921-7198
Barnes G R 921-7903
Hayes D K 921-7886
Perkins R 921-9638
Rutter Frank A 921-9376
Rottmeister Eva 921-7587
Grubbe John R 921-7104
Gibby John L 921-9180
King Jas A 921-7610
Whitfield R J 921-7102
Marchese Fred 921-7092
Hassell Robt 921-9179

TELFORD AV (Bby)

SOUTH TO 4377 MAYWOOD
BC Co-Operative Whole- sale Society 435-5521
Co-Op Petroleum Services 434-4949
Fox Ernest 434-4773
Telford Auto Body Ltd 433-6444
Latimer E C 435-8582
McPherson M M 434-7102
Whallen F 435-1252
Church W C 435-9550
Athey Jon 433-0256
Bardsley Frank 437-4230
Blakeway R H 437-6388
Corbett Wendy Mrs 435-1540
Robinson R C 435-7196
Robinson F M Mrs 435-7637
Aney R W 437-4678
Bale F 435-7998
Corbett Alice S Miss 434-1501
Edwards J Bedford 434-0088
Knysh A 435-9949
Macaulay Elizabeth 435-3462
Reed Ralph C 434-4967
Sinclair Gordon 433-6801
Underwood S C 435-5851
Adamschek R 433-2048
Andrews G D 433-0838

Birchmore Ken W 434-8629
Brulotte Dennis 434-9081
Butts Ross 434-0604
Clare Gary E 437-5739
Crowell H Mrs 434-9694
Demaris F 435-0337
Downing J 437-6448
Fallows David 437-4074
Gilkler R 437-3295
Humphrey Kenneth A 435-3812
Jordan Curtis A 433-4812
Krisman E 437-6603
Longo R J 434-4703
Luft Ron A 437-5628
McNabb Warren 435-6488
Manderson James A 435-5451
Murray R J 434-6823
Nelson Stanley 433-3955
Rands Chris 434-0334
Saddlemeyr J 434-2967
Tomkins M 437-5444
Bernard Arnold M 433-4161
Bowell M 433-2530
Christensen Corky Cole George 435-3124
Christensen George 435-4033
Drummond Jeanine 437-1775
Elliott Elwood A 435-5192
Evans Lloyd 437-4078
Finlayson Ian W 434-2118
Halvorsen J A 435-4815
Jaatteenmaki Edward Laing A 434-6872
McGeer Frances Mrs 435-5167
MacKillican Wm G 433-9884
Mason Cecil E 437-6200
Mossman J Brian 435-4234
Muirhead E A 434-1926
Poole B 437-6423
Price Bert A 433-3138
Schmunk John M 434-2209
Sigurdson O 435-8874
Soko G W 435-1645
Stirn Peter Mrs 435-3757
Thiessen Anthony F 437-6459
Wark Bob 437-3163
Wilson B 434-9744
Wingert T B 437-7715
Anderson S 437-5600
Bergen John 437-3859
Blake W D 434-7875
Braithwaite B Geoff 433-5876
Broeder Vern E 434-6770
Buchner D 437-4205
Davis Roy H 434-7152
Douglas Ken 437-3061
Dreger W 433-7565
Dyer Gordon 437-1902
Fence Richard J 433-7878
Gerrard Jeff 434-9326
Gibson Robert 434-0025
Graw M W 433-0254
Harris Geoff 434-4736
Holm Harvey 437-4156
Hunnisett L R 437-5371
Hunter Garnet W 434-0661
Johansson Sylvia 437-5996
Johnson David B 434-9748
Kennedy B J 435-3698
Lehtonan Lahlia 435-4917
Loutet D 437-5996
Lytle D 433-4353
McBain Ken 434-4535
McEwen Val Mrs 434-8135
Mann M J 433-2734
Morris L 435-1817
Morrison Kenneth A 435-8980
Neuman Bernard 434-7965
Patricka George 434-5609
Picard Lorne 434-5566
Ross George 434-9910
Shaw R 437-6001
Simon J 435-7966
Smith Robert S 437-4371
Snivel G 434-4464
Stranan R 434-8150
Truss P G 434-4464
Turner Lorne 437-4861
Wallis Bruce 433-4762
Wolkowki J 434-8810
Abernethy R 434-0053
Alderson Janice 434-9342
Antill L W 437-4608
Arnold Colleen 437-4612
Barazuol Arlene 437-4641
Becker H 437-3269
Buttuls George 433-8802
Crawford Glen 433-4531
Evans Hanford 435-3941
Eyre Wesley 433-8051
Fong Gregory 437-6738
Frew David H 437-1043
Harris Norman A Mrs 435-7048
Hortley Bob 433-7587
Holcomb R R 435-4762
Jamieson V 434-7603
Johnson K H 434-4093
Jones P Miss 433-4029
Kellert Barry 434-9477
Kimble Alice Mrs 435-6873
Korczeni Gary P 434-1594
Lindsay L 433-4953
Lueck Vera Mrs 437-4266
MacCulloch Wayne 437-1478
MacDonald E 435-6939
McLeod Don 433-0022
McLeod Nina Mrs 434-4497
McRae I Mrs 437-6277
Martin A 434-5326
Nyrose Percy R 433-4403
Parrotta Frank 437-6478
Payne H Mrs 433-7385
Persani R J 433-8589
Phillips B



Olive Av (Bby) - Contd

- Doiron K 434-6347  
 Drake W 437-6007  
 Edgar W E 435-8531  
 Gregory Alvin E 434-9856  
 Groombridge J 433-2330  
 Hamilton M R 435-6070  
 Harrison William 437-1871  
 Jenks David G 434-5539  
 Lawrence Ronald D 433-5833  
 McCabe Bernie 437-1580  
 McCoy Billy C 433-4234  
 Maccrae Hilda Mrs 433-8792  
 McDermott Jon 435-7182  
 McLaren Mike 437-1580  
 Merz A M 435-7353  
 Parker Daniel A J 434-8707  
 Pirckheim J 437-1970  
 Sackville John Edw 434-4383  
 Schumacher R 437-1461  
 Shannon Edith 434-1817  
 Smith William G 435-0208  
 Stewart E 434-5638  
 Sykes George W 437-6146  
 Talbot Frances W 434-5456  
 Tebbutt W R 437-1667  
 Thomson J M 434-6150  
 Vally Charles 437-6373  
 Van Snagen A 435-1114  
 Watson B Verley Miss 434-3258  
 Weitman Fred 435-6735  
 Yakel K 433-2360
- 3900 Austin R W 435-7145  
 Bader Ted 437-3040  
 Bennett Gordon 434-7550  
 Blair Walter 433-3984  
 Bowen Samuel Geo 434-9551  
 Budinsky Lenard 434-8058  
 Carter Peter 435-0895  
 Church Larry 437-4334  
 Cogswell Freda Mrs 433-3978  
 D Erksen David J 433-5947  
 Deacon F 435-7838  
 Elak Emily Miss 435-2175  
 Evers Duff 435-7193  
 Ewing M 433-3415  
 Hilton Wade 434-0747  
 Fujikawa Ronald 437-5091  
 Fussell C W 435-1689  
 Golding W 434-9962  
 Grosskleg S 433-1823  
 Hansen Sharron Mrs 434-0405  
 Hart Garrett 435-6339  
 Hartwell V A 434-6556  
 Hedley M A 437-6006  
 Hilton Grace Mrs 433-5520  
 Hoare Linda 434-3432  
 Hopkins Dave 435-3206  
 Howett Verma Mrs 434-4679  
 JENNENS Trevor 433-0801  
 Johnson J Arnold 435-2550  
 Kavanagh M Mrs 433-7214  
 Kenny J V 434-1894  
 Klassen J J 437-8767  
 Lahtinen Ronald J 434-2264  
 Lane W G 437-3647  
 Larsen Keith 434-9804  
 Lee S K 434-7488  
 McBurney L 433-5919  
 McIver Christina Mrs 433-4874  
 McKewan T 437-3943  
 Mallett Gerald Mrs 435-5446  
 Marsboli E 437-5496  
 Martina Frank J 434-8957  
 Mohrerk Sandra 433-2524  
 Morris Robert 435-0166  
 Newton Florence Mrs 435-3796  
 Nucz J 437-3682  
 Peacock T P 434-2157  
 Penrose G W Frank 434-0304  
 Perry Reg E 433-8345  
 Potter Ron 435-2102  
 Pritchett Harold J 434-9865  
 Rankin A E 435-0581  
 Reimer Frank 433-8896  
 Roberts Glyn 433-8614  
 Runzer R H Bud 435-4364  
 Schnatz Gabriel 435-9938  
 Sellons Henry 437-5198  
 Skoretz J 434-1773  
 Sulberg W G 433-8535  
 Spencer Allan R 435-1290  
 Svenen R 435-0552  
 Sutherland B 435-5862  
 Toews I 434-3989  
 Unrau Jacob 437-3916  
 Wilkins Ted 435-2556  
 Zentner Mike 435-8557
- 3920 Stevens Fred 435-6362  
 Woods George 437-6331  
 3964 Austin N 437-3310  
 3964 Jovanovic Eva 433-8820  
 3978 Williams Edward F 435-2757  
 3992 Nishima Jacob 435-2757

OLIVER CRES

- SOUTHWEST IN A CRESCENT FROM  
 2200 BLK W 23RD AV  
 2312 Took A R 731-2812  
 2320 Parker W R 733-5086  
 2325 Mellicke Fred E 733-6386  
 2334 Sveinsson Leonard 738-6431  
 2340 Farbaen Raymond E 738-8645  
 2348 Shrivanas George 731-8739  
 2354 Gemmill G G 733-8490  
 2362 Eymann J T 741-2087  
 2365 McKinnon M B 733-1782  
 2376 Montgomery W R 733-6492  
 2381 Fleming J W 733-5664  
 2383 Robinson Tage E 738-5452

- 2438 Garnett Russell E 733-1487  
 2450 Morrow Robert G 735-2592  
 2478 Trono Earl W H 733-8809  
 2480 Swan Lea W 738-4548  
 2482 Leake James 733-0538  
 2484 MacGregor Jack 733-2487  
 2508 Raphael Clyde W 738-3566  
 2526 Rand Walter E 738-5885  
 2542 Gill G A 733-7049  
 2558 Ferguson Glen H 738-4373  
 2576 Meyer Max 738-8293  
 2592 James Ralph W 733-9292  
 2608 Reynolds Cliff G 733-7293  
 2616 Cook Katharine M 738-8848  
 2626 Irving I S Mrs 738-0456  
 2636 Balmer William M 731-5375  
 2646 Coddington L T 731-3208  
 2656 Jenkins H M 738-3581  
 2656 Griswold J Mrs 738-9665  
 2676 MacKay Chas S 738-4584  
 2686 Wilson J D Mrs 731-7228  
 2705 Johnson Olaf 738-9770  
 2706 Ward Herb E 738-0717  
 2711 Williams E R 738-9296  
 2721 Davies Vera Mrs 733-8245  
 2722 Wightman Bruce A 733-4291  
 2731 Hawley Carl 738-4159  
 2732 Miller Rodrick C 733-4700  
 2739 McKenzie Rodrick C 732-6455  
 2740 Longley D M 733-4694  
 2747 Newitt Stanley P 738-8381  
 2750 Melman Geo J 733-3403  
 2757 Michel R P 733-8224  
 2758 Bodie A Robert 733-6588  
 2765 Truss R C 731-1883  
 2766 Starks Denis 738-1470  
 2775 Miller Donald W 738-0461  
 2776 Quinn W P 738-5638  
 2780 Jenner Helmut 738-9982  
 2784 Graham Claire Mrs 736-9431  
 2784 Mitchell Dan Miss 733-7393  
 2785 Lyth Eric 736-5837  
 2791 Hall R G 731-1379  
 2817 McNeish Walter S 735-9269  
 2835 Hay J D 731-1780

OLIVER RD (Coq)

- EAST FROM END OF CEDAR  
 3745 Greenwood A H 942-4892  
 Iwanoh Alexander 942-8267  
 Minnehaha Farm 942-7430  
 Petersen C 942-8270  
 Wallace Clarence 942-8696

OLIVER ST (N Westl)

- NORTHWEST TO 218 4 AV  
 321 McFadden L J 521-1671  
 322 Kennedy J D 521-1611  
 324 Robertson C J 521-8166  
 325 Crowther Gerald F 526-5388  
 328 Collett Lorne 526-1847  
 329 Wright H Timothy 521-1470  
 334 Jones Rose Mrs 522-8346

OLSEN RD (Sur)

- NORTH TO 12000 BLK OLD YALE RD  
 10941 Olstrom Mary Mrs 521-8005  
 10942 Courman Helen V 522-8588  
 10978 Olsen M B 521-1091  
 10984 Olsen O 521-1357  
 10982 Read Robert A 526-7981  
 11002 Mhaichuk John 521-8638  
 11014 Viere Sveere L 522-4811

OLYMPIC ST

- SOUTH FROM 3800 BLK W 50TH AV  
 5511 Hindmarsh R G 266-9558  
 5512 Noble Kenneth M 266-8670  
 5537 Eaton G Howard Jr 263-5154  
 5538 McKinnon R A 261-7124  
 5561 Meeden Van Der Dietrich 261-8083  
 5582 Taylor J S 261-8231  
 5587 Goldberg Michael A 263-4794  
 5588 Smith Robert J 261-4594  
 5611 Wilmovsky Norman J 261-8246  
 5612 Pierson P R Jane 263-8627  
 5630 Prosser James B 261-1478  
 5637 Craig James A Ann 261-2538  
 5660 Donald James 263-7245  
 5661 Meikle Murray C M 261-1092  
 5687 Doolley J R 261-0549  
 5712 Pollock L Miss 261-8452  
 5712 Pollock Robert A 261-4875  
 5737 Greig L G 266-5012  
 5738 Gavin Duncan H 266-6674  
 5761 Schofield W B 263-5590  
 5762 Terry A Norman 261-2016  
 5787 Van Camp R C 261-5024  
 5788 Howard John 266-8848  
 5807 Lunall John 261-4736  
 5808 Sanders J A 266-6041  
 5819 Greenway W Brian 266-5670  
 5826 Studder G G L 263-5777  
 5831 Finn K B 261-6744  
 5832 Rutherford C 261-4817  
 5845 Koepke Lawrence F 266-1821  
 5844 Bauman L B 266-4660  
 5865 McCarthy Linda Mrs 261-6419  
 5866 Tonkin R S Dr 263-9899  
 5887 Rankin Michael J B 263-5191  
 5888 Lindsay J Graham 266-7747  
 5942 Hoarath E W 265-0094  
 6020 Oberlander H Peter 261-0517  
 6060 Burney D S 261-7518  
 6088 Bagshaw Ralph A 263-4118  
 6091 Sutherland J A 263-8559  
 6110 Coulter Don A 266-0965  
 6126 Manning W L Mrs 266-7833

OLYMPIA CENTRE

- 435-1487  
 735-2592  
 733-8809  
 738-4548  
 733-0538  
 733-2487  
 738-3566  
 738-5885  
 733-7049  
 738-4373  
 738-8293  
 733-9292  
 733-7293  
 738-8848  
 738-0456  
 731-5375  
 731-3208  
 738-3581  
 738-9665  
 738-4584  
 731-7228  
 738-9770  
 738-0717  
 738-9296  
 733-8245  
 733-4291  
 738-4159  
 733-4700  
 732-6455  
 733-4694  
 738-8381  
 733-3403  
 733-8224  
 733-6588  
 731-1883  
 738-1470  
 738-0461  
 738-5638  
 738-9982  
 736-9431  
 733-7393  
 736-5837  
 731-1379  
 735-9269  
 731-1780

- American Uranium Mines Ltd (NPL) 684-6974  
 B&W Management Co 686-4366  
 Bentall Centre 688-1131  
 Bentall Construction Co 688-1131  
 Bentall Engineering Corp 688-1131  
 Bentall Properties 688-1131  
 Bentall Smoke Shoppe 688-4824  
 Bewmer & Co General 683-2521  
 Insurance Brokers 684-3030  
 Brown & Fortunato 686-1451  
 Can Govt Income & Est- 686-1451  
 ate Tax  
 Capital Franchise Intern- 688-4832  
 ational Ltd  
 Centre Barber Shop 688-4126  
 Confederation Life 685-1277  
 Coronet Mines Ltd 684-6474  
 (NPL) 685-6288  
 Corry Coal & Oil 688-1131  
 Dominion Construction 684-4145  
 Downtown Office Centre 685-2321  
 Great West Life Assur- 685-1331  
 ance Co  
 Home Insurance Co  
 Household Finance Corp 681-9557  
 of Canada 681-6814  
 Industrial Catering  
 Kimberley Copper Mines 688-1278  
 Ltd (NPL) 684-8251  
 Knowlton Realty 688-7616  
 Lawrence of Canada Ltd 684-4145  
 Lighting Materials 688-6144  
 MacFarlane J B & Co 684-6474  
 Marlen Developments  
 Musson Frank & Assoc- 682-8207  
 iates  
 Mutual Pacific Invest- 684-2271  
 ments 683-1131  
 New Building Finance 683-3741  
 Ocean Cement 681-8435  
 Olmstead Garth Ltd 688-4224  
 Olympus Food Products 688-4224  
 Olympus Industries 684-6474  
 Omega Mines (NPL) 688-1278  
 Pinnacle Mines (NPL) 684-7461  
 Speers W A 684-6474  
 Tanfloy Mines (NPL) 681-1013  
 Tiger Silver Mines 688-1583  
 Trans Globe Travel  
 Transparent Develop- 688-1017  
 ments 683-7414  
 Trend Management 683-2521  
 Truck Insurance Exchange 684-6474  
 Viking Mines Ltd (NPL) 683-9314  
 Wong Ding M

ONSLOW PL (W Van)

- EAST TO 200 BLK STEVENS  
 224 Skinner W G 922-4843  
 230 Forst A 922-1353  
 230 Pacific Sound Mines 922-3939  
 236 O'Neill J J 922-6539  
 242 Donald R S 922-7131  
 242 Maddin W Stuart Dr 922-7131  
 246 McDonnell J Peter 922-8755  
 246 Dawson R J 922-8848

ONTARIO PL

- EAST FROM 5700 BLK ONTARIO  
 28 Scott S M Mrs 927-8021  
 42 Grzeskowiak John 925-7037  
 52 McCowen J E 927-8956  
 62 McEwen John 927-8755  
 76 Grzeskowiak G 925-3168  
 82 Lam Yee 925-9426  
 99 Yee Dan Sam 927-2074  
 111 Penick William 925-8780  
 112 Howwood Walter J 925-8862  
 138 Lawson C Mrs 927-4387  
 142 Cronin Wm 925-3351  
 160 Scott R G 925-7356  
 172 Lang Jean 927-4563  
 182 Lamelle H 927-6993  
 182 Lamelle H

ONTARIO ST

- SOUTH FROM 141 AV  
 1016 Adams Gordon A 976-5834  
 1030 Adams Gordon A 976-5834  
 1036 Arge Colin Shop 879-3011  
 1080 Hardywood Specialties 876-4454  
 2018 Molnar P 874-8527  
 2022 Boucher C 978-8341  
 2022 Campbell N 872-1878  
 2102 Battersby Tony 872-3927  
 Call Dean Thomas 874-4152  
 Carrico Joseph S 870-8065  
 Lange H J  
 2141 Albion Astington Park- 874-3358  
 ings Ltd 876-7993  
 2200 Choq George Mrs 872-1508  
 2200 Mitchell Albert 876-6156  
 2207 Choq Joe 874-9884  
 2212 Soe Tony 876-0102  
 2217 Bulger David 876-3193  
 2243 Dellow A G Parcel Ser- 876-7615  
 vice 879-8430  
 2304 Chang Donald 876-8490  
 2311 Kiewit Edmund 879-8430  
 2333 Drehan 870-0082  
 2333 Atkins Ralph  
 2369 International Homebased 870-5303  
 of Bellenmark 150  
 2520 Assn of Physiother- 872-2591  
 apists & Massage 872-7841  
 Practitioners of W  
 California Wines Ltd  
 2525 Fraser L R 873-1510  
 2538 Guinness Distillers 873-2591  
 2540 Michalopoulos Warkos 872-7801  
 2543 Sabak Robert 874-8622  
 2543 Mount Phisam Masonic 879-8566  
 2543 Building Society 874-7125  
 2543 Sears Realty Ltd 872-5320  
 2543 Carpentry Workers Wel- 876-1712  
 fare Plan  
 2543 Company of Young Can- 874-4800  
 2543 adians 874-5091  
 2541 Sparkle Venetian Blind 879-1992  
 Service Ltd 876-8621  
 2541 Superior Venetian Blinds 876-1211  
 2543 Robert Art 879-8601  
 2592 McDougal S A 879-6601  
 2598 Wayne S W Mrs 879-3925  
 2611 St Marie J E 876-4202  
 2614 Tugchek T Mrs 874-1211  
 2617 Faiber Norbert 879-3925  
 2618 Galin A J 876-5091  
 K-Linus Keith 876-9125  
 Ranta H S 879-5816  
 Sural Kamalakar 979-3251  
 Waddy Glen C 874-5801  
 2619 Turkaluk Rose 874-6821  
 2628 Patricia Jerome A 876-2411  
 26291 Frederick Ross A H 874-6821  
 2719 Starline Television Scr- 876-2411  
 874-6821  
 vice & Sales  
 2718 Washniak Steve J 874-1508  
 2751 Martland E 876-7059  
 2721 Winslow Hugh 873-1132  
 2732 Manishon Maxwell O 879-3671  
 2744 Smith Joanne 879-4821  
 2744 Fabritius K 874-5830  
 2744 Posell James 874-5830  
 2825 Hardbottle Kathy 879-8729  
 2825 Ross Edam 874-5830  
 2825 Smith Diane M 876-7501  
 2911 Aurelio L D 874-6561  
 2915 Manna Marvin 872-1301  
 2919 Blair Peter 897-7001  
 2928 Dionisio L Mrs 874-3374  
 2928 Morgan Frederick 876-0001  
 2931 Babubash Akbar Mrs 876-2941  
 2940 Vooch J Rena 879-6163  
 2948 Higgins H V 874-2841  
 2953 Vigness Peter 876-9835  
 2959 Hime J 874-0711  
 2970 Mikenna Vigness 874-4596  
 Moser P 873-1711  
 Moser S 874-1681  
 Nipp C 876-5861  
 3036 Stakin P 876-1823  
 3036 Sopow John J 876-6441  
 3044 Briake M Mrs 879-3011  
 3044 Hoskins Thos Chas 874-4968  
 3049 Sjaoo Pike Mrs 874-5701  
 3050 Byrdogen M 874-0014  
 3050 Hughes G A 879-3108  
 3100 Millarosa Anton 874-2941  
 3109 Angus J A 879-6305  
 Carroll Edward 874-8181  
 Gregory H 874-6911  
 Hamilton G Mrs 876-5311  
 3120 Lambdin M Mrs 879-2851  
 3150 Bencovich H G 879-2851  
 Collins P 879-2851  
 Grant R M Robert Mrs 876-4331  
 Hubard Beatrice F Mrs 876-4331  
 Jones Judith J Mrs 874-0111  
 McDonald Patrick K J 874-0111  
 McKay M S Mrs 874-0111  
 Margolis Ray 876-3381  
 Masaru G 876-5831  
 Paterson J 876-1143  
 Pierson J 876-3381  
 Reed W J Mrs 876-3381  
 Rogers A C Mrs 872-1361  
 Svasloff Susan A 876-5831  
 Teglas Martin 873-8031  
 Trammis S E 871-8411  
 3151 Gagner J L 879-4541  
 3161 Mount Phisam Com- 876-5311  
 munity Centre 879-1992  
 3161 Mount Phisam Pool 874-7125  
 3206 Ng Yuen Hai 874-7125  
 3218 Smith Albert E 874-7125  
 3225 Julien Mathias 874-7125  
 3260 Construction & General 874-7125  
 Labors Union Local 602  
 3262 Beaton Helen Mrs 874-7125  
 3262 Newman M 879-1992  
 3275 Wise E J 876-1143  
 3278 Malamas Eric 876-3381  
 3278 Norgaard Erika 879-6601  
 3294 Paton Dillery Ltd 879-6601  
 3342 Remier Peter 874-7125  
 3352 Sharma S W 874-7125  
 3362 Eriksson M 874-7125  
 3362 Serunkor Patrols Ltd 879-6601  
 3374 Dickie James A 876-5311  
 3408 Phisomps G 879-6601  
 3418 Keddick John 876-1143  
 3433 Kwok Young 874-7125  
 3438 Chaud Peter 874-7125  
 3468 Hotas Gregorie 874-7125  
 3482 Simpson M 874-7125  
 3516 Baker Barbara 876-5311  
 3516 Atherton C A 876-5311  
 3528 Wall Anne Mrs 876-5311  
 3528 Wall Anne Mrs 876-5311  
 3529 Auer A Mrs 876-5311  
 3560 Kiernan G B 876-5311  
 3570 Kornellu Yusuf 874-7125

ST  
 (h)  
 inten- 278-5833  
 5100 BLK BUXTON  
 433-0970  
 Anderson Gustav 433-8364  
 Reid William E 433-7062  
 Wallace J F 437-3800  
 Brocklehurst V H Mrs 435-9627  
 Plume C H 434-2030  
 Pavey James T 434-4060  
 Palmer G E 433-6480  
 Borsworthy Jack 433-0929  
 Burcell C G 434-8990  
 Gunning R R 434-9444  
 Turner E J

LAND ST (Bby)  
 FROM 6000 BLK ROYAL OAK  
 Bishop W John Rev 437-5882  
 Albert Bernard 434-2343  
 Murray S 433-6795  
 Phillips J E 433-4428  
 Spencer W G 433-6473  
 French S 435-5970  
 Black Stanley W 435-4768  
 Aymont R 434-1840  
 Ulmer Warren D 433-7961  
 Petrie P C 434-8344  
 Thompson C Neville 435-3165  
 Ritzer Maurice 435-5236  
 Capyz P N 433-3067  
 Holland John Rev 434-5560  
 McCulloch Verma E 435-6585  
 Zieroth Fred 435-2968  
 Robinson Irvin R 433-1449  
 Huntley A R 434-8069  
 435-5876

LAND ST (N Westr)  
 WEST FROM 408 1 ST  
 Sostad Bertha Mrs 526-9005  
 Heureux M J 321-2784  
 Ireland John 524-4293  
 Ward M E Mrs 526-9493

MOND RD (Rich)  
 FROM 333 BARMOND  
 Morgan Jim 377-2959  
 Armstrong Chris Mrs 377-9651  
 Thieleman I 377-6180  
 Whitley Harris B 377-0693  
 Sinsaw Lorne E 377-0276  
 Chambers Robert S 377-8722  
 Forster Donald D 377-4526  
 Scazor Richard 377-0457  
 Sallis Frank W 377-9969  
 Shirley G E 377-7047  
 Williams Walter C 377-4531  
 Bert Ludvig 377-9265  
 Lawton W J 377-5650  
 Smith H L 377-6084  
 Schappert Walter 377-9764

OUNT DR (Pt Moody)  
 EAST FROM 221 IOCO RD  
 Murray G A 939-5544

RIDGE  
 Angledew's Ltd 261-4040  
 Marks Henry & Sons (BC) 266-2301  
 Daywood Elliott Flowers 266-7181  
 Venables Josephine Boutique Ltd 261-0133  
 Peper Peggy Ltd 261-1820  
 Chapman Edward Ltd 261-3223  
 Chapman Edward Ladies Shop Ltd 261-3833  
 Bacon Harry W 263-4211  
 Cameron A Grant 263-4211  
 Highland House of Fashion 261-2646  
 United Cigar Store 261-5440  
 Cresge S Co 261-9757  
 Cunningham Drug Stores 261-8171  
 White Spot Oakridge Dining Room 266-6111  
 Modiste 261-8422  
 Royal Bank of Canada 266-9301  
 Raymond Salons 266-2232  
 Mr Roberts Shop 266-8348  
 Weather Shop The 261-1034  
 Burns Leather Goods 261-1656  
 Purnell's Candy Shop 263-5123  
 Donald J R Co 261-2623  
 Day David Ltd 261-9338  
 Dunne & Rundle 263-6710  
 Island Weavers Ltd 261-4611  
 Karna Marie Hats 261-7910  
 Kelly-Deyong Sound Corp 261-9441  
 Montreal Trust 261-6374  
 Raymond Salons 261-6301  
 Carltons Cleaning Carousels 261-9810  
 Lyons International Delicatessen & Cheese House 266-8757  
 Wolf Konditorei Ltd 266-0345  
 Meat Mart 261-9022  
 Veat Drive-In Cleaners 266-4421  
 Oakridge Barber Shop 263-8114  
 White Spot 266-7424  
 Vancouver Public Library 261-1516  
 Oakridge Auditorium 261-2511  
 Oakridge Shopping Centre 261-2511  
 Woodward's Stores 261-3311  
 World-Wide International Travel 263-4333

VIEW ST (Cog)  
 FROM 926 MARNAC  
 Ramro Richard Rev 939-3577  
 Krentz Gustav 939-1728  
 Todd Earle J 938-7425

881 Williston M Kevin 936-5267  
 935 Chalmers Kenneth 939-0537

OAKWOOD CRES (N Van)  
 SOUTHWEST IN A CRESCENT FROM  
 1800 BLK SOWDEN  
 1302 McAlister Louise M 987-3595  
 1303 Shepherd R G Mrs 987-1103  
 1306 McKenzie H P 985-1562  
 1307 Cowan M E 985-5292  
 1311 Sowden M E 988-8239  
 1312 Peter R J 985-8682  
 1315 Lunsbauer Henry 988-9851  
 1316 Finlayson Helen 987-3178  
 1319 Jansen Edward A 987-4896  
 1320 Galaugher K M 987-1672  
 1325 Cornett Kenneth B 987-2162  
 1326 Corcoran Colin 985-6914  
 1330 Midwinter H K 987-0774  
 1331 Northmore W H 988-8817  
 1336 Pow A A 987-9907  
 1341 Brunelle Raymond A 985-7008  
 1347 Firby Howard 987-6684  
 1351 Farley Geo H 985-1827  
 1357 Murray A H 988-9958  
 1361 Blackmore R T 987-1634  
 1365 Hartshorne Lionel A 987-0368  
 1368 McKay Jack B 987-3610  
 1371 Souther Mary Mrs 987-0982  
 1372 Van Den Ouden Leonard 987-0959  
 1375 Findlay Wm O 987-9450  
 1378 Horsely Ray 987-6176  
 1381 Forsyth I J 987-0955  
 1384 Lang C M 987-1721  
 1385 Verbeul A W 985-5143  
 1388 Wingfield C J 988-4633  
 1391 Harrison D R 987-8565  
 1392 Declé E P 988-1076  
 1395 Helher D E 988-5075  
 1398 Hartley W 987-1835  
 1399 Mikoly Anthony 987-1926

OBEN ST  
 NORTH FROM 3500 BLK KINGSWAY  
 5505 Lucas Leo A 434-6714  
 5512 Agriomitos C 435-6577  
 5512 Tadeuslow John 437-6281  
 5523 Bajic M 434-7501  
 5532 Bejtovic Marjan 434-6465  
 5555 Dow Bill 434-3422  
 5580 Fulber Fredrick A 437-5666  
 5595 Wolf J 434-8969  
 5607 Bartel Fred 435-7624  
 5610 Orysik John 433-1609  
 5667 Fiji Island Upholstery 433-9440  
 5670 Buchanan A S 435-4278  
 5680 Cherwick S 435-4756

OCEAN PL (W Van)  
 WEST FROM 5400 BLK MARINE  
 5505 McMullan Wayne 921-9695  
 5512 Ellis David J 921-9346  
 5515 Sinclair Bruce 921-9331  
 5516 Robinson Mark 921-7298  
 5517 Fleisher H W 921-7690  
 5520 Watterson D J Dr 921-7161

OCEANVIEW RD (Lions Bay)  
 EAST THEN SOUTH FROM SQUAMISH HWAY  
 15 Conto Thomas 921-9472  
 20 Paciejewski W 921-7164  
 25 Duncan James P 921-7191  
 45 Harper C D Mrs 921-7156  
 90 Peterson Louis K 921-7260  
 95 Yardley L 921-9481  
 120 Higginell Ian M 921-7540

ODLIN CRES (Rich)  
 EAST FROM 460 BROWN RD  
 841 Price G N 278-2605  
 842 MacDonald John 278-6085  
 843 McKinnon Bethaire 278-8821  
 845 Smith D 278-0783  
 846 Williamson Robt D 278-5841  
 848 Orban Julius 278-1622  
 849 Fletcher W G 273-3464  
 850 Dohm Peter 278-0774  
 851 Pitman G 278-6530  
 852 Hudson Raymond W 278-2425  
 853 French A 278-6853  
 854 Holland Nels 273-3051  
 856 Redmond L 278-9417  
 858 Van Beek Henry 278-6041  
 860 Nye L 278-1309  
 862 Low George 273-3060  
 863 Huelsack B 278-8800  
 864 Soong R 278-2986  
 866 Mulliner Jack 278-6696  
 867 Eburne Harry Elemen- tary Sch 278-6324  
 868 Macdonald William 278-5249  
 874 Mey G 278-6158

ODLIN PL (Rich)  
 SOUTH TO 853 ODLIN CRES  
 452 Scott Jack L 278-8930  
 453 Kurial Frank 278-8759  
 454 Wolsey Ardell 278-5728  
 455 Driediger J 278-0896  
 456 McManus J E 278-6641

ODLIN RD (Rich)  
 EAST ACROSS 400 BLK GARDEN CITY  
 839 Smith Cyril A 278-6839  
 844 Readings D A 278-6345  
 871 Mike's Trucking 273-3974  
 871 Mueller Peter 278-6034  
 872 White L W 278-5941  
 873 McRae Bruce 278-8606  
 906 Lawrence Garry D 278-1456  
 908 Holloway F 278-0690  
 912 Hagg Kelvin 278-5793

918 Jenks Gordon 278-0992  
 919 Jennings W T 278-2828  
 919 Perron E 278-8820  
 920 Booth H 278-0762  
 923 Robertson T 278-0482  
 924 Carlson E L 278-2490  
 925 Sheehan Bryceson 273-3233  
 925 A Lane Keith 278-5796  
 927 Rawlinson Wm 278-1983  
 928 Bach J F 278-0815  
 929 Griffiths Sarah Ann 278-8095  
 930 Blais John 278-1984  
 930 Sentes A 273-4175  
 932 Robertson A G Scotty 278-6096  
 933 Makinson Paul S 273-3624  
 934 Barnard Geo F 278-8357  
 935 Scholtmeier H 278-9276  
 936 Dawson Wm 278-8394  
 937 Bodolinski P 278-0697  
 939 Ainslie M 278-5909  
 940 Jubb John L 278-0913  
 941 Pallwoda A 278-8770  
 942 Alexander P W 278-8096  
 946 Lund Arthur 278-0775  
 947 Lendrum D R 278-8244  
 948 Vanderhoek J 278-6784  
 950 Morrison A H 278-5792  
 951 Porter Geo 278-0498  
 953 Keffler H L 278-6948  
 954 Arnold Bill 278-1937  
 955 Lewis E 278-8338  
 956 Henne D Myrtle 278-6543  
 957 Cranwick Percy 278-0497  
 958 Sharp R J 278-8760  
 960 Schuss Mary Mrs 278-0425  
 961 Mitchell Anna Mrs 278-2806  
 967 Tomsett F A Elemen- tary Sch 278-5924  
 968 Sabo James 278-5088  
 969 Gardner D D 278-1004  
 970 Longworth A 278-6551  
 973 Jorgenson Stella Mrs 278-0841  
 973 Ramor Matthias 278-8371  
 973 Schaeffer G 273-3453  
 974 Dickson Janet G 278-1177  
 975 Parpatt H 278-6797  
 976 Allen J A 278-0836  
 979 Janssen Johan 273-3086  
 980 Weaver Jack Mrs 278-8591  
 1002 Square-Briggs P G 278-8983  
 1004 Vander Ploeg Teerd 278-6996  
 1006 Gordon D R 278-1129  
 1008 Fox K N 278-9408  
 1012 Surgue Don 278-5239  
 1014 Dotchuk Daniel 278-5462  
 1016 Lambert E M 278-1633  
 1018 Gunn M A 278-8211  
 1021 Kooistra Mell 278-9380  
 1022 Hansen Svend 278-6129  
 1023 Emmerson C 278-8048  
 1025 Wiens Peter 278-5998  
 1026 Watson R P 278-8038  
 1028 Peters D T 278-8386  
 1029 Cunningham D 273-3690  
 1031 Bokamyrr Larry 278-5985  
 1031 Cairns Ian A 278-0519  
 1032 Weber A 278-5845  
 1033 Miller D 278-6980  
 1036 Dutch Painting & Decor- ating 278-6328  
 1036 Van de Griend J 278-6328  
 1038 Rempel John 278-2942  
 1041 Baker Jean Mrs 278-1865  
 1041 Ypelara Martin 278-8369  
 1042 Ranneris Chris 278-0827  
 1045 Macrae N 273-4094  
 1047 Medley S G 278-8037  
 1051 Howton A G 278-0304  
 1051 Ranchoux Evelyn Mrs 278-1900  
 1057 Noble W 278-0858  
 1085 Bjelke A G 273-4398  
 1087 Harrison G E 278-8039

ODLU DR  
 SOUTH FROM 1460 VENABLES  
 1007 Kodaera Mike 255-1740  
 1007 Kwan Sikyun 254-4073  
 1007 Odtum Grocery 253-8841  
 1009 Chan K Jack Mrs 255-2281  
 1015 Cox Brian O 253-3667  
 1021 Jim Sew 253-6874  
 1023 Cheng Tin Sung 255-2844  
 1028 Chang Sam Mo Sim 254-1529  
 1029 Noga J Mrs 253-6548  
 1038 Lim Yuk Ho 253-7679  
 1037 Bain Florence 254-1135  
 1046 Wong Tom 253-6296  
 1050 Viani Michele 253-3775  
 1081 Paddinge John 255-0897  
 1091 Depauw Paul 255-3730  
 1104 Petaccia Joe 253-8116  
 1110 Takeno Yasuhiko 255-7816  
 1116 Corsetti Mike 254-5548  
 1116 Peronaci Cosimo 255-5979  
 1122 Adello Stella 254-3116  
 1128 Caravatta Irene 255-2057  
 1134 Burbuck Fred W 255-9953  
 1140 Arcadi Eugenio 253-3350  
 1148 Casoria Antonio 253-9507  
 1280 Britmor Tool Co 253-7558  
 Ceramosa Products 253-7558  
 Moulden H F & Son 253-7558  
 Record Tools Ltd 253-7558  
 Star Expansion 253-7558  
 1290 Renold Canada 255-8455  
 1305 Nelson J M Electronics 254-5148  
 1330 Braun Adolf 255-7528  
 1332 Lee J G 255-3488  
 1332 Lau Ben Y 253-8013  
 1346 Koe Lila 254-6069  
 1375 Forbes Robert Co 253-7933  
 1375 Koffman Food Importers 255-4366  
 1395 Dunlop Canada 253-3151  
 1397 Harris E Co Ltd 255-1374

1404 Heis M 254-3527  
 1410 James F E 253-6410  
 1416 Coach Ken 254-4696  
 1425 Canatec Industries 255-7111  
 Carter James B Ltd 255-8271  
 Malsbary Mfg 255-8271  
 Richards Ross Agency 255-8271

OGDEN AV  
 WEST FROM 1000 BLK CHESTNUT  
 1812 Hunter Michael H 736-6084  
 1812 Thompson Mary 733-8604  
 1826 Allan Dalton 731-8726  
 1826 MacLean Carolyn 733-6233  
 1864 Apfelbaum Jerry 736-7950  
 1864 Hendriks B A 732-6403  
 1864 Lance R A 732-6403  
 1866 Haylett E Frank 731-5603  
 1870 Nemtin Steve 731-0908  
 1870 Roscoe H 738-4916  
 1872 Dorrill Thos C 738-5018  
 1890 Kent Brian 731-6421  
 1902 Fowler Charlie 738-4250  
 1904 Trott E A 738-0839  
 1905 Maritime Museum 736-9411  
 1906 Guimaraens Peter 733-7300  
 1916 Cinema Sales Co 738-4428  
 1916 Daigleish Gordon W 738-4428  
 1916 Notary Pen Co 738-4428  
 1926 Sather O B 736-0829  
 1948 Dobson A M Mrs 738-5072  
 1950 Bradley Johnny P 731-4854  
 1952 Harper E 733-0246  
 1958 Terriss K G 738-6544  
 1960 Cox C B 738-9265  
 1966 Dorny E M Miss 738-8448  
 1982 Conner I N 733-5158  
 1982 Wheatcroft D 738-7440  
 1994 Wharwell A M 733-3487  
 1994 Warne John W 733-4346

OGDEN AV (Cog)  
 NORTH ACROSS 2800 BLK NORMAN  
 1001 Gouley E T 942-0451  
 1004 Spilsbury D 942-7520  
 1005 Thomas Bob 941-2241  
 1016 Briden J E 942-5067  
 1018 Pilling Jim 942-7186  
 1020 Millis David A 942-8498

OLAFSON AV (Rich)  
 SOUTH TO 1155 BRIDGEPORT  
 275 Peddle Robert J 278-8942  
 280 Ritchie C P 278-1725  
 281 Ingram C N 278-8226  
 284 Gibbs J F 278-2949

OLD YALE RD (Sur)  
 SOUTHEAST FROM FRASER RIVER  
 ACROSS 10900 BLK TIMBERLAND  
 11918 Bridgeview Cedar Ltd 522-0764  
 11918 Brownsriver Sawmills 522-0764  
 11919 Fraser River Metals Depot 526-1841  
 11919 Stewart Hector Ltd 526-1841  
 12045 Westminster Paper Co 524-4646  
 12048 Lawrence R M 522-0496  
 12082 Yar Cedar Products 526-4113  
 12118 Dow C C 522-8025  
 12123 Land Jake 522-7011  
 12140 Chura David 526-6319  
 12163 Mercer Jane Mrs 526-6987  
 12164 Hepper Roy P 522-0362  
 12192 Ayers John 521-0124  
 12192 Hall A H Mrs 521-0124  
 12217 MacDonald J 521-0444  
 12289 Hansert Josephine 521-3618  
 12300 McGee Charles J 521-8712  
 12311 Verboom Albert 524-3441  
 12320 Zabolosky Stephen 522-5128  
 12321 McEachern Glen 521-9342  
 12329 Webb H 522-9549  
 12353 Kevin Ernst 521-6823  
 12358 Marlin Glascraft 521-4241  
 12343 Lillies Wilfred 521-7262  
 12349 Spierenburg Peter 526-8208  
 12359 Picotee L G 522-6058  
 12369 Legaree L J 526-6421  
 12380 Montgomery General Elementary Sch 521-4724  
 12389 Le Blanc Clifford F 522-7282  
 12403 Nemeth Gino 522-3487  
 12416 Neufeld D 522-3427  
 12424 Smith J A 522-0360  
 12446 Buxton J G 521-4449  
 12464 Imoo D 521-2751  
 12476 Johnson N Miss 521-3438  
 12481 De La Marre Roland 521-3357  
 12495 Pearson John 521-3052  
 12496 Petras Bert 526-3396  
 12504 Andersen A Mrs 521-6164  
 12520 Bjornson H F 524-1982  
 12538 Giesbrecht Y 526-7582

OLDFIELD AV (Rich)  
 EAST FROM 381 BARGEN  
 1156 Dyck Ed 278-5858  
 1157 Kungel Arthur 273-3442  
 1158 Babcock Lyle 273-3265  
 1158 Kungel Adolf 278-2250  
 1159 Janzen Peter 273-4310

OLIVE AV (Bby)  
 SOUTH FROM 4280 KINGSWAY  
 5888 Kaplan Morton 435-1297  
 5888 Arsens D 434-7060  
 Blakeman W T 435-9575  
 Boutin B 435-8663  
 Brennan John 435-6191  
 Brintnell B L 434-2327  
 Burlleigh Howard M 433-0149  
 Cameron D 435-9026  
 Crane Les 435-0983  
 Davies T G 435-3265  
 De Bron L 435-0310

1975

SWINTON CRES WEST (RICH)—Contd

Table listing property details for SWINTON CRES WEST (RICH)—Contd, including names like Lynch Jas, Powell B, Graw G, and addresses/numbers.

SYCAMORE DR (N VAN) —NORTH FROM 1085 EDGEWOOD

Table listing property details for SYCAMORE DR (N VAN) —NORTH FROM 1085 EDGEWOOD, including names like Kerr Brian J, Muir Jas W, and addresses/numbers.

SYDNEY AV (COQ) —EAST FROM 451 WESTVIEW

Table listing property details for SYDNEY AV (COQ) —EAST FROM 451 WESTVIEW, including names like Boates Barry, Bradley M G, and addresses/numbers.

Table listing property details for SYKES RD (N VAN) —NORTH TO 900 BLK WELLINGTON, including names like Smith Stanley G, Crowe-Swords G W, and addresses/numbers.

SYKES RD (N VAN) —NORTH TO 900 BLK WELLINGTON

Table listing property details for SYKES RD (N VAN) —NORTH TO 900 BLK WELLINGTON, including names like Nygaard Eilert Oscar, Brommeland Kent, and addresses/numbers.

SYLVAN AV (N VAN) —NORTHWEST FROM 4500 SKYLINE

Table listing property details for SYLVAN AV (N VAN) —NORTHWEST FROM 4500 SKYLINE, including names like Wallen E, Lacin C E, and addresses/numbers.

SYMONDS RD (N VAN) —NORTH FROM 1400 BLK DORAN

Table listing property details for SYMONDS RD (N VAN) —NORTH FROM 1400 BLK DORAN, including names like Wyllie Bob, Wyllie R C Mrs, and addresses/numbers.

TAKLA PL (RICH) —NORTHWEST FROM 640 CAMSELL CRES

Table listing property details for TAKLA PL (RICH) —NORTHWEST FROM 640 CAMSELL CRES, including names like Madsen Ole, Stoten R J, and addresses/numbers.

TALISMAN AV —NORTHWEST FROM 4400 BLK DINMONT

Table listing property details for TALISMAN AV —NORTHWEST FROM 4400 BLK DINMONT, including names like Chang Albert M, Krasnodebski F, and addresses/numbers.

Table listing property details for TALL TREE LANE (N VAN) —WEST FROM 4100 BLK GRACE CRES, including names like Stewart W J, Nortonman Harry, and addresses/numbers.

TALL TREE LANE (N VAN) —WEST FROM 4100 BLK GRACE CRES

Table listing property details for TALL TREE LANE (N VAN) —WEST FROM 4100 BLK GRACE CRES, including names like Snead D E, Morris G M, and addresses/numbers.

TALLIN DR (BBY)

Table listing property details for TALLIN DR (BBY), including name Tarling B H (Residence) and address/number.

TALLON PL (SURREY)

Table listing property details for TALLON PL (SURREY), including names like Powell K A, Bennett Harry C, and addresses/numbers.

TAMARACK CRES (PT COQ) —WEST ACROSS 2900 BLK SANDLEWOOD

Table listing property details for TAMARACK CRES (PT COQ) —WEST ACROSS 2900 BLK SANDLEWOOD, including names like Zutz Edward A, Baggett Rick, and addresses/numbers.

TAMARACK RD (N VAN) —EAST FROM 4019 ST GEORGES

Table listing property details for TAMARACK RD (N VAN) —EAST FROM 4019 ST GEORGES, including names like Hope Edward V, White M M, and addresses/numbers.

TAMATH CRES —SOUTH FROM 4200 BLK SW MARINE

Table listing property details for TAMATH CRES —SOUTH FROM 4200 BLK SW MARINE, including names like Stoffman I W Dr, Gronotte Robt H, and addresses/numbers.

TAMBOLINE RD (DELTA)

Table listing property details for TAMBOLINE RD (DELTA), including names like Zellweger John B, Husband Robt C, and addresses/numbers.

Table listing property details for Roddick Noel, Tambohine Benj, and addresses/numbers.

TANNER ST —SOUTHEAST ACROSS 4600 BLK MC HARDY

Table listing property details for TANNER ST —SOUTHEAST ACROSS 4600 BLK MC HARDY, including names like Tuffs J, Wasiewicz Frank, and addresses/numbers.

TANNERY RD (SUR) —SOUTHEAST FROM FRASER RIVER ACROSS

Table listing property details for TANNERY RD (SUR) —SOUTHEAST FROM FRASER RIVER ACROSS, including names like Alwood Manufacturers Ltd (Plant), Canwood Lumber Mfg, and addresses/numbers.

TANTALUS LANE

Table listing property details for TANTALUS LANE, including names like Schellenberg J, Klecker Gerald, and addresses/numbers.

Vertical text on the right margin containing various numbers and labels like TAN, TAP, DC, TAR, BL, TA, F, and T.

TILTON RD (RICH)—Contd

469 Johnson A J 278-5674
471 Wood Alex 278-2973
473 Courquin A E 278-8923
475 Mc Queen Tom 273-5730
476 Taylor Dennis Arthur 278-1925
477 Verkoren Wilhelm 278-8325
479 Jonasen D 278-6519
481 Lamont Fred G 278-8924
483 De Klerk Gerry 273-4362
485 Penner A 278-2592
486 Sulentic John J 278-2562
487 Rolston Wm 278-5022
488 Stephenson Gerald 278-0050
489 Nicholson Barry E 273-3376
493 Rutledge E Robt 278-6780
495 Drescher Larry 278-8571
497 Fritch Mel 278-0771
571 Fast Scott O 278-0559

568 Lang Ian 936-5550
571 Wood Arthur Wm 936-5739
575 Willson Bill 937-3243
576 Boldt Menno 937-5255

TISDALL ST —SOUTH FROM 755 W 42ND AV

5815 Howe Thomas H 263-0705
Mc Donald Marie 263-0705
Thomson L 263-2269
5816 Shaw Harvey I 261-8540
5818 Bigio Albert 261-2439
5826 Bradley F 263-8909
Carlin Richard 263-7777
Chapman Geo R 261-5876
Ferman Harry 266-7416
Gow E P 263-6085
Hamer Samuel J 261-5577
Hamilton W I 263-6325
Hill Charles 263-6462
Macdonald Malcolm 266-6539
Pennington Ernest 263-7623
Sloan R D 263-4971
Stern Frank Dr 263-3617
Murphy Frank 263-0260
Ong Wilson 263-5352
Bradley A G 261-9124
Graham M L 261-4025
Makin T O C 263-8275
Antell Roy 261-4059
Bonar R 261-1987
Cantwell V E 263-6027
Carnochan M D 266-7019
Condon F 266-2774
Curkovic Peter 263-8941
Daniels Pat 266-8098
Davis Reg 263-7751
Doctor R G 261-5819
Edwards E A Mrs 263-8645
Essex Tom 261-6250
Farrell David 263-8855
Jackson Gladys 261-3856
Johnstone H E Mrs 266-6947
Kennedy D R 263-7640
Kline C 261-9225
Lake L 263-9860
Lindsay B 261-1688
Peter E 266-7065
Wiebe Hilda 261-1250
Wilson S E 263-8396
5875 Blanck O Mrs 266-7302
Narvey Albert 261-6902
5877 Burke R W 263-3162
Foster Kent 263-5964
Gordon S 263-5114
Dodge Bertram 266-7574
Dudack Bertram 261-9530
Fluwelling R O 263-4457
Ford Lillian Mrs 266-7747
Gold Norman 263-4672
Madill James M 266-0691
Mc Conaghy H E 261-3589
Moreton M J 263-7052
Pictin Daniel M 263-3542
Punshon Richard L 266-0690
Rand John D 261-9154
Rutherford James A 263-8748
Shapiro Jack M 266-5471
Ashworth L H 261-4350
Baird Grace 263-6079
Binkley R H 263-5091
Brooks Charles C 263-6054
Bryan R D 263-8760
Carey H Herbert 261-4720
Chin James W F 261-4849
Clark Myrven W 263-6469
Comesotti K 263-4784
Conway T 261-4176
Curtis Irene W Mrs 266-9467
Dahle Petter 266-7924
Davidson J M 261-3874
Dick Charles W 261-8275
Donnelly G A 261-0983
Edward Dave 266-9741
Ferguson S N 261-8990
Fitz Gerald G E 261-0303
Flook H J 263-8880
Ford V N 263-4784
Globman Laura 261-9132
Hammond M E 261-7323
Helliwell John L 266-7874
Hunter James D 266-2566
James E Stewart Dr 263-3150
Kerr J M 261-3669
Kilpatrick H 266-0918
Lerman Maurice I 263-3952
Mac Lean L J 261-7014
Mc Donald F A 261-7645
Mc Intyre James A Mrs 261-7728
Mc Ivor B I F 261-2108
Morris John Henry 261-2906
Pearce Edw 263-6409
Proscornick Wm 261-6241
Pye A E 261-9277
Reed W E 263-7223
Reeve B Fern 266-7931
Richards P C 263-9397
Stephenson L 266-7885
Stiles J C 263-5993
Sutton C H 261-3046
Thrapp Annie Mrs 266-7444
Tidball T 266-9335
Turner Harold 261-2924
Manson A B Dr 261-3708
Abbott George E 263-4871
Adair D A 261-1971
Anderson Charles M 263-4353
Apfelbaum Max 263-6089
Archibald Ralph B Mrs 266-7090
Bell Dorothy Mrs 261-0639
Burns David W

TIMBERLAND RD (SUR) —NORTHEAST ACROSS 11800 BLK TANNERY

10682 Andrews Henry J 524-2646
10705 Pedersen S 524-0535
10706 Myers E H 526-6801
10716 Gaskell James 522-4900
10725 Sutherland Agnes Mrs 521-7476
10734 Lucak Mary Mrs 522-6057
10785 Schon M 522-2215
10804 Dick Wm R 526-1402
10810 Nick Dianne 524-4920
Myers Cecil E 526-5055
10816 Sur-Del Glass Ltd 521-6821
10864 Warlimont J Mrs 524-4883
10872 Male L 524-0052
10878 Parkhurst T V 522-6182
10886 Peck J R 526-2885
10897 B C Crossarm Co 524-2557
Bomanite Concrete Specialties 524-2557
C B M Enterprises Ltd 524-2557
Multi Lease Ltd 524-2501
Orchardson Forest Products 524-2416
Poucher H K Ltd 524-2557
Rappo-Foam Div Of Bomanite Concrete Specialties 521-8243
10909 Ostrom Philip 521-8642
10912 Johansen John 521-3531
10917 May Allan 521-1714
Spectrum Sailcraft Ltd 524-0512
10920 Valley Ironworks 525-4656
10936 Gulf Electric Ltd 526-5389
10950 Ludwig Glen 526-2005
10966 Ahrens H H

5831 5833 5853 5855 5860
5831 5833 5853 5855 5860
5831 5833 5853 5855 5860
5831 5833 5853 5855 5860
5831 5833 5853 5855 5860

TIMBERLINE PL (N VAN) —NORTH FROM 1025 HANDSWORTH

4511 Nevin W H 985-6430
4512 Cooper H L 985-4472
4518 Cochrane Harvey I 985-0144
4525 Newton Timothy J 980-9910
4530 Andrews D J 987-1142
4537 Fawkes W V 985-0129
4538 Anderson Ron P 988-5591
4553 Noel G A 987-6113
4554 Johnson Wm 985-2905
Friscid D 980-2352
4566 Malcolm Engineering Ltd 980-6413
Malcolm Robt A 988-0776
4569 Irwin Richd E 987-2954
4577 Chu W S Dr 985-2446
4580 Multi-Media Productions 980-6711
Rae Basil H 988-9602
4585 Herrington D Grant 985-4981
4593 Griffiths Lou W 988-9470

5925 5926 5927 5928 5929 5930 5931 5932 5933 5934 5935 5936 5937 5938 5939 5940 5941 5942 5943 5944 5945 5946 5947 5948 5949 5950 5951 5952 5953 5954 5955 5956 5957 5958 5959 5960 5961 5962 5963 5964 5965 5966 5967 5968 5969 5970 5971 5972 5973 5974 5975 5976 5977 5978 5979 5980 5981 5982 5983 5984 5985 5986 5987 5988 5989 5990 5991 5992 5993 5994 5995 5996 5997 5998 5999 6000

TINA WAY (PT COQ) —NORTH TO 1400 BLK EASTERN

1306 Skalnik M 941-5374
1314 Mc Gillivray Roger 941-4265
1330 Shorrocks N 942-0041
1334 Maclean E 941-3569
1338 Hamilton John 941-3584
1342 Dieno Harvey 942-5172
1346 Hirst Harold 941-3771
1350 Magotiaux Real 941-4501
1354 Cameron A R 941-4164
1358 Knight L M 941-3768

6019 6026 6033 6040 6047 6054 6061 6068 6075 6082 6089 6096 6103 6110 6117 6124 6131 6138 6145 6152 6159 6166 6173 6180 6187 6194 6201 6208 6215 6222 6229 6236 6243 6250 6257 6264 6271 6278 6285 6292 6299 6306 6313 6320 6327 6334 6341 6348 6355 6362 6369 6376 6383 6390 6397 6404 6411 6418 6425 6432 6439 6446 6453 6460 6467 6474 6481 6488 6495 6502 6509 6516 6523 6530 6537 6544 6551 6558 6565 6572 6579 6586 6593 6600 6607 6614 6621 6628 6635 6642 6649 6656 6663 6670 6677 6684 6691 6698 6705 6712 6719 6726 6733 6740 6747 6754 6761 6768 6775 6782 6789 6796 6803 6810 6817 6824 6831 6838 6845 6852 6859 6866 6873 6880 6887 6894 6901 6908 6915 6922 6929 6936 6943 6950 6957 6964 6971 6978 6985 6992 6999 7006 7013 7020 7027 7034 7041 7048 7055 7062 7069 7076 7083 7090 7097 7104 7111 7118 7125 7132 7139 7146 7153 7160 7167 7174 7181 7188 7195 7202 7209 7216 7223 7230 7237 7244 7251 7258 7265 7272 7279 7286 7293 7300 7307 7314 7321 7328 7335 7342 7349 7356 7363 7370 7377 7384 7391 7398 7405 7412 7419 7426 7433 7440 7447 7454 7461 7468 7475 7482 7489 7496 7503 7510 7517 7524 7531 7538 7545 7552 7559 7566 7573 7580 7587 7594 7601 7608 7615 7622 7629 7636 7643 7650 7657 7664 7671 7678 7685 7692 7700 7707 7714 7721 7728 7735 7742 7749 7756 7763 7770 7777 7784 7791 7798 7805 7812 7819 7826 7833 7840 7847 7854 7861 7868 7875 7882 7889 7896 7903 7910 7917 7924 7931 7938 7945 7952 7959 7966 7973 7980 7987 7994 8001 8008 8015 8022 8029 8036 8043 8050 8057 8064 8071 8078 8085 8092 8099 8106 8113 8120 8127 8134 8141 8148 8155 8162 8169 8176 8183 8190 8197 8204 8211 8218 8225 8232 8239 8246 8253 8260 8267 8274 8281 8288 8295 8302 8309 8316 8323 8330 8337 8344 8351 8358 8365 8372 8379 8386 8393 8400 8407 8414 8421 8428 8435 8442 8449 8456 8463 8470 8477 8484 8491 8498 8505 8512 8519 8526 8533 8540 8547 8554 8561 8568 8575 8582 8589 8596 8603 8610 8617 8624 8631 8638 8645 8652 8659 8666 8673 8680 8687 8694 8701 8708 8715 8722 8729 8736 8743 8750 8757 8764 8771 8778 8785 8792 8800 8807 8814 8821 8828 8835 8842 8849 8856 8863 8870 8877 8884 8891 8898 8905 8912 8919 8926 8933 8940 8947 8954 8961 8968 8975 8982 8989 8996 9003 9010 9017 9024 9031 9038 9045 9052 9059 9066 9073 9080 9087 9094 9101 9108 9115 9122 9129 9136 9143 9150 9157 9164 9171 9178 9185 9192 9200 9207 9214 9221 9228 9235 9242 9249 9256 9263 9270 9277 9284 9291 9298 9305 9312 9319 9326 9333 9340 9347 9354 9361 9368 9375 9382 9389 9396 9403 9410 9417 9424 9431 9438 9445 9452 9459 9466 9473 9480 9487 9494 9501 9508 9515 9522 9529 9536 9543 9550 9557 9564 9571 9578 9585 9592 9600 9607 9614 9621 9628 9635 9642 9649 9656 9663 9670 9677 9684 9691 9698 9705 9712 9719 9726 9733 9740 9747 9754 9761 9768 9775 9782 9789 9796 9803 9810 9817 9824 9831 9838 9845 9852 9859 9866 9873 9880 9887 9894 9901 9908 9915 9922 9929 9936 9943 9950 9957 9964 9971 9978 9985 9992 9999

TINMORE PL (RICH) —EAST TO 840 ALANMORE PL

367 Clark J 274-7062
368 Foster Don 277-6171
369 Loft Ken 277-1262
370 Thomas Harold P 277-5360
371 Wighton G S 277-0370
372 Steuben R M 277-5555
373 Burnett Wilf 277-8953
374 Harrison B N 277-5482
375 Opp Alfred 277-6180
377 Chadwick Douglas A 277-8218
379 Stevenson R 277-4206
381 Mac Kenzie Geo W L 277-8325
383 Ferguson Howard 277-3775
385 Moore J L 274-1958
387 Sigurdson John R 277-9394
388 Mason A A 277-5357
389 Ritchie John 274-1931
391 Sweeney D 274-9531
392 Jackson B 274-2490
393 Mulder W 277-9563
394 Mc Sweeney J C 277-0664

6019 6026 6033 6040 6047 6054 6061 6068 6075 6082 6089 6096 6103 6110 6117 6124 6131 6138 6145 6152 6159 6166 6173 6180 6187 6194 6201 6208 6215 6222 6229 6236 6243 6250 6257 6264 6271 6278 6285 6292 6299 6306 6313 6320 6327 6334 6341 6348 6355 6362 6369 6376 6383 6390 6397 6404 6411 6418 6425 6432 6439 6446 6453 6460 6467 6474 6481 6488 6495 6502 6509 6516 6523 6530 6537 6544 6551 6558 6565 6572 6579 6586 6593 6600 6607 6614 6621 6628 6635 6642 6649 6656 6663 6670 6677 6684 6691 6698 6705 6712 6719 6726 6733 6740 6747 6754 6761 6768 6775 6782 6789 6796 6803 6810 6817 6824 6831 6838 6845 6852 6859 6866 6873 6880 6887 6894 6901 6908 6915 6922 6929 6936 6943 6950 6957 6964 6971 6978 6985 6992 6999 7006 7013 7020 7027 7034 7041 7048 7055 7062 7069 7076 7083 7090 7097 7104 7111 7118 7125 7132 7139 7146 7153 7160 7167 7174 7181 7188 7195 7202 7209 7216 7223 7230 7237 7244 7251 7258 7265 7272 7279 7286 7293 7300 7307 7314 7321 7328 7335 7342 7349 7356 7363 7370 7377 7384 7391 7398 7405 7412 7419 7426 7433 7440 7447 7454 7461 7468 7475 7482 7489 7496 7503 7510 7517 7524 7531 7538 7545 7552 7559 7566 7573 7580 7587 7594 7601 7608 7615 7622 7629 7636 7643 7650 7657 7664 7671 7678 7685 7692 7700 7707 7714 7721 7728 7735 7742 7749 7756 7763 7770 7777 7784 7791 7798 7805 7812 7819 7826 7833 7840 7847 7854 7861 7868 7875 7882 7889 7896 7903 7910 7917 7924 7931 7938 7945 7952 7959 7966 7973 7980 7987 7994 8001 8008 8015 8022 8029 8036 8043 8050 8057 8064 8071 8078 8085 8092 8099 8106 8113 8120 8127 8134 8141 8148 8155 8162 8169 8176 8183 8190 8197 8204 8211 8218 8225 8232 8239 8246 8253 8260 8267 8274 8281 8288 8295 8302 8309 8316 8323 8330 8337 8344 8351 8358 8365 8372 8379 8386 8393 8400 8407 8414 8421 8428 8435 8442 8449 8456 8463 8470 8477 8484 8491 8498 8505 8512 8519 8526 8533 8540 8547 8554 8561 8568 8575 8582 8589 8596 8603 8610 8617 8624 8631 8638 8645 8652 8659 8666 8673 8680 8687 8694 8701 8708 8715 8722 8729 8736 8743 8750 8757 8764 8771 8778 8785 8792 8800 8807 8814 8821 8828 8835 8842 8849 8856 8863 8870 8877 8884 8891 8898 8905 8912 8919 8926 8933 8940 8947 8954 8961 8968 8975 8982 8989 8996 9003 9010 9017 9024 9031 9038 9045 9052 9059 9066 9073 9080 9087 9094 9101 9108 9115 9122 9129 9136 9143 9150 9157 9164 9171 9178 9185 9192 9200 9207 9214 9221 9228 9235 9242 9249 9256 9263 9270 9277 9284 9291 9298 9305 9312 9319 9326 9333 9340 9347 9354 9361 9368 9375 9382 9389 9396 9403 9410 9417 9424 9431 9438 9445 9452 9459 9466 9473 9480 9487 9494 9501 9508 9515 9522 9529 9536 9543 9550 9557 9564 9571 9578 9585 9592 9600 9607 9614 9621 9628 9635 9642 9649 9656 9663 9670 9677 9684 9691 9698 9705 9712 9719 9726 9733 9740 9747 9754 9761 9768 9775 9782 9789 9796 9803 9810 9817 9824 9831 9838 9845 9852 9859 9866 9873 9880 9887 9894 9901 9908 9915 9922 9929 9936 9943 9950 9957 9964 9971 9978 9985 9992 9999

TIPTON PL (COQ) —NORTH TO 1400 BLK WINSLOW

555 Ho P C 931-2830
560 Bennett John L 939-3227

931-2830 939-3227
931-2830 939-3227
931-2830 939-3227
931-2830 939-3227
931-2830 939-3227

Ediss J 263-8436
Elkins Stanley 261-6796
Fensom K G 261-8266
Fleming Geo 263-3337
Geros Gus 263-8293
Gotuaco John F 263-3905
Graham Alex M H 266-0191
Hall G A 266-6092
Henderson F N 261-0849
Hooper Izzy 261-8453
Hunter Ian J 266-2286
Knox W B 263-4494
Lancaster G N 261-4424
Large M I 263-5832
Mac Kay E M 263-9671
Markovitch H 266-8528
McLeod F N 261-6589
Middleton H K 266-4831
Oram D E Mrs 263-8216
Pockington W J 263-4429
Pye W A 261-8048
Reid William W 261-2377
Riggs Herbert W Mrs 261-8977
Roberts G 261-5473
Robertson James 266-2816
Ruffell W G 261-4165
Schwartz Eugene K 263-6089
Scott M A 266-8066
Smith Oswald A 263-8529
Stack A J 261-2082
Thomson F 263-4314
Trunkfield R 266-5243
White Fred G 266-8744
Wohlford Wayne L 263-9009
Wolochow Reta Mrs 261-4775
Belinsky Arthur 263-5025
Bertrand P 263-0085
Brealey W A 263-4967
Brice Ralph 266-0328
Bullied Leslie F 266-8457
Cook Len 266-6636
Coupal C J 266-5135
Creemer E 266-7505
Crisfield B 263-9780
Davis Lou 266-6504
Dudley James E 266-6394
Finley Bruce 263-9764
Fowler Dorothy P 266-7959
Fuller V F 261-9281
Garven Robert 263-2202
Gasten S T 263-7984
Gathercole Gerald H 266-4890
George B Mrs 261-8304
Graham Mary Mrs 266-4076
Hambleton D A 263-5406
Honke Peter K 261-8317
Hopkinson Ken 263-6942
Hurdley G V 261-6909
Jason Oscar 263-3872
Kelly D M 263-4567
Knott E M 261-3251
Krawchuk W 261-5952
Lang N M 263-6640
Lorne Brian 263-7871
Maier H 266-9791
Mc Grane Rory 263-9478
Miller J Stanley 263-4228
Morgenstern Brian D 266-8954
Munro Hector Mrs 266-6723
Nelly Walter J 261-2551
Rooney Ernest A 263-4228
Ross Edward W 261-0574
Savage M 266-6127
Shafron Morris 266-6127
Shepherd David 261-0429
Shoop P 261-2883
Slater George 263-9339
Slobin Jack 263-5273
Templeton N J 263-5533
Thompson I C 261-2825
Waldman M 263-4898
Whitney R V 263-6848
Wood Philip A 263-7881
Drinnan A W 261-4944
Dunn Gordon C 261-8401
Gardner G Norman 266-0545
O'Reilly E L 266-0055
Trodick I E 266-0055
Aird T 261-4102
Baker S F 261-7137
Benson J Percie 263-5867
Boomer B O 261-7562
Broderick A 261-5935
Brown Ethel M 266-5798
Burnstead V G 261-7536
Cartier N 261-9451
Chambers Gladys Mrs 263-3639
Chubb Thos F 266-0689
Dall A 261-5868
Davis Iola 261-7621
Elliot O E 266-4957
Garrison James O 263-8782
Goulet S W 261-9736
Hardman W Roy 263-9387
Harrison E D 261-0130
Keefer Norman D 266-4075
Kennedy Nan Mrs 266-7887
Korbin J 266-4821
Mac Iver Dolina 263-3354
Mac Kenzie Russell K 261-3749
Mann D M 263-7990
Mansell J W 266-5619
Mc Arthur R 261-6567
Mc Donald Agnes Mrs 261-7412
Mc Donald Jessie M 261-5294
Mc Donald R 266-5423
Mc Kay Ruth 266-7593
McDonald Maureta E 266-5423
Meikle Thomas 263-0077
Miller M Mrs 261-7525
Mills H E Mrs 261-1603
Norquay H A 266-6321

Pilon B D 263-7820
Ramsay J Wilf 261-8920
Read W R Dr 263-7705
Sebal M 263-5058
Smart E M 261-8849
Sprague J A 261-0912
Stokes L N 263-7290
Strange R M 261-1239
Taylor E M 261-7602
Tennant James Leonard 266-2169
Thompson William H 261-2674
Thornley Norman Mrs 26

## OLD YALE (SURREY)—Cont'd

Hutchinson Joe L 581-2401  
Irvine L M 588-1318  
Johnson C 584-4900  
Kelsberg F 581-1495  
Kergan M 581-1276  
Lowe Cy 584-4541  
Marriott Arthur 584-4119  
Mc Kay N 588-5256  
Mc Pherson J I 581-5572  
Metson Isobel 584-3314  
Moen Esther 588-2815  
Norris A 588-0023  
O'Malley E 588-7251  
Otto C 588-5690  
Pandolino A 584-6979  
Paul G 584-7086  
Pearce E 588-5043  
Peterson A 584-6875  
Roosdahl Adolph 588-8184  
Thomlinson F 584-7987  
Trask Thora Mrs 584-7978  
White Margery Mrs 588-8936  
17912 Krebs C 574-5127  
17918 Krebs G 574-7097  
17925 Evans William A 574-7133  
17936 Hayward Frank 574-5950

## OLD YALE CRES (LANGLEY)

20974 Brown David R 534-4534  
20986 Berg Charles F 530-1023  
20994 Whitehead Geo W 534-2386  
21008 Crawford Marie Mrs 534-5595  
21024 Burke-Ray Mary 534-4001  
Ray-Burke Mary 534-4001  
Ray C L 534-4001  
21040 Horgan Dennis 534-6395  
21052 Osenton John 534-3405  
21151 Berry G H Chub 534-2202  
21166 Berry W J 534-5104  
21193 Berry H S 534-3601  
21335 Berry Richd S 534-4285  
21355 Lyons W Bud 534-2124  
21365 Green Richard B 530-1460  
21375 Powers M 534-8367  
Scheltens Marius 534-1548  
Tryon T J 530-0420  
21425 Vanderlinde Ray A 534-8339  
21433 Sederquest L 534-7054  
21451 Maciborski Melvin 534-8018  
21460 Turcotte Insulation 534-6670  
21502 Murrayville Garage 534-3411  
Thomas C O 534-3411  
21510 Riddall W R 534-6482  
21520 Brown Alice M 534-5448  
21521 Parish J S 530-2566  
21528 Smith Emily 534-3971  
21542 Bollen Andrew M 534-9649  
21545 Davis C D 534-9534  
21552 Rube W J 534-4373  
21561 Koromi E 534-7772  
21562 Sharon United Church 530-2929  
21710 Cockett R W 534-3164  
21735 Chell R A 534-3663  
21747 Sherritt A E 534-5236  
21860 Douglas Gordon I 534-4705  
21960 Dixon Alfred F 534-4303  
21997 Morelli D 534-3157  
22007 Crawford Wm Dr 530-5064  
22019 Bennett David C 534-9341  
22022 Onofrichuk P 534-6459  
22031 Zeglen L 534-3027  
22051 M & K Janitor Service & Supplies 534-2570  
22060 Thompson B 534-4488  
22064 Engler J 530-1577  
22079 Williams Michael J 530-2216  
22093 Fraser Valley Harness Mfg & Repair 534-7722  
Standbridge Ernie H 534-7722  
22117 Laplante A 534-6430  
22181 Radke Henry 530-0382  
22210 Hill N Mrs 534-3495  
22211 Galk S 530-4029  
22295 Knopp H 534-7730  
22341 Carne R 534-6406  
22360 Johnstone W G 534-4365  
22501 Cochran Floyd E 534-6426  
22510 Arkinstall Gary 530-6120  
Guloien Paul John 530-0617  
22526 Carlson Wallace 534-1475  
22559 Getz Walter 534-8372  
22571 Wickins J A 534-5259  
22594 Y M C A Y W C A Langley 530-6717  
Y M C A Y W C A Langley 530-5711  
22631 Owen Lloyd D 534-6440  
22726 Schulz Walter 534-3983  
22848 Weiss E J 534-8189  
22876 Morelli Gary 534-1841  
22880 Morelli Fred Mrs 534-4624  
22889 Venaas J 534-3176  
22939 Mac Donald Keith 530-1088  
22944 Wrazy J E 534-3880  
22954 Lawrie F T 530-5780  
22964 Mc Bride Bert 534-6507  
22989 Giberson S James 530-1501  
23000 Jewell T Ross 534-1821  
23032 Stubbs Mildred Mrs 534-1180  
Tritch C R 534-1180  
23058 Horne W H 534-3653  
23059 Patterson S 530-4005  
23066 Ram Theo 530-5816  
23075 Johnson Marvin Albert 534-7119  
23078 Gaffney Terrace 534-5582  
23098 Torgrimson Raymond E 534-9129  
23103 Howe Davis W 534-2271  
23114 Marsh John Thos 534-3508  
23125 Mac Quarrie A 534-6947  
Melhus A V 534-6834  
23138 Seppanen P 534-8790  
23165 Dance Frank 534-4951  
23198 Chrystall Wm 534-4880  
23213 Berry Ruth Mrs 534-6238

23272 Woolley Albert W 534-5883  
23279 McLeod Allan 534-6058  
23305 Brett G W 534-5564  
23312 Parks Karen Mrs 534-9894  
23519 Hanna Fred 530-0128  
23529 Sorensen Fleming 530-2245  
23558 Beach F T 530-3537  
23589 Maw Joseph 530-0597  
23598 Botkin Ken 530-3797  
23605 Bohnke R 534-7035  
23661 Olson Doug 530-4247  
23666 Bryan K G 534-7381  
23680 Timmis S G 534-1304  
23731 Perkins Lloyd H 530-4275  
23737 Wengryn W A 530-0847  
23741 Zaklan E Mrs 534-9108  
23744 Mix W 534-1471  
23749 Compton A L 534-4893  
23767 Alexander T F 534-2032  
23794 Code A 530-5474  
23798 Pool Menno 530-3562  
23810 Underwood Dale 530-6084  
23812 Bleau Sally 530-4561  
23816 Christianson E J 534-2026  
23837 Mueller E 534-8134  
23840 Howse L 534-5198  
23862 Anderlini Ed 530-4289  
Willie's Septic Tanks Ltd 534-2614  
Wright Wm 534-2614  
23957 Mac Donald Allan 534-6409  
222023 Lechner L A 534-5827

OLD YALE RD (SUR)—SOUTHEAST  
FROM FRASER RIVER ACROSS 10900  
BLK TIMBERLAND

11350 Vollmuth Frank 588-9182  
11918 Bridgeview Cedar Ltd 522-0764  
Brownville Sawmills Ltd 522-0764  
11919 Fraser River Metals Depot 526-1841  
Hector Stewart Ltd 526-1841  
12045 Westminster Paper Co Ltd (Plant) 524-4646  
12048 Lawrence R M 522-0496  
12082 Totem Forest Products Ltd 524-5424  
Yar Cedar Products Ltd 526-4113  
12118 Glaser Anton 524-4603  
12163 Mercer Jane Mrs 526-6987  
12164 Hepper Roy P 522-0362  
12289 Hansen Josephine 521-3618  
12311 Ferguson Robert 524-9913  
12320 Zablowsky Stephen 522-5128  
12329 Webb H 522-9549  
12333 Kevis Ernst 521-6823  
12338 Marlin Glascraft Ltd 521-4241  
12343 Lillies Wilfred 521-7262  
12349 Smetaniuk W M 525-1809  
12359 Picotte L J 522-6058  
12369 Legaree L G 526-6421  
12424 Smith J A 522-0360  
12432 De Kok Fredrick 526-5149  
12446 Buxton J G 521-4449  
12464 Imoo D 521-2751  
12476 Johnson N 521-3438  
12481 De La Marre Roland 521-3357  
12495 Pearson John 521-3052  
12496 Petras Bert 526-3396  
12520 Rudolph Hans 524-1982  
12538 Giesbrecht Y 526-7582  
12543 Mc Kay A Kenneth 521-2262  
12640 Mc Williams A J 588-1869  
12811 Armstrong Borghild Mrs 581-5932  
12817 Johnner Peter 588-1662  
12821 Hoolsema Henry 581-4813  
12826 Walkers' Chevron Service 588-5646  
12827 Baird N G 581-9458  
12831 Hill Geoffrey D 581-9129  
12834 Selander E 581-3768  
12836 Grigg Herbert L 584-6228  
12838 Farrell Len 588-0537  
12839 Farmer D J 584-3147  
12843 Forbes Andrew 588-2529  
12845 Collins James W 581-5961  
12849 Erle B 581-1263  
12850 Pomezon Annie Mrs 584-4854  
12851 Strelie D G 588-8755  
12854 Sanderson John W 581-4808  
12856 Larter J E 581-5169  
12872 Fraser M 584-1158  
12898 Charbonneau R A 588-9607  
12930 Yerex Arth 584-5608  
12962 Dhillon Harjinder 584-1575  
12969 Barker Gordon E 581-1974  
12976 Currie Donald 581-0661  
12978 Winnig F 581-6468  
12979 Sather Olaf M 584-5767  
12986 Kaufmann Andre 581-3923  
12995 Moorman P D 588-4320  
12998 Johnson John Wm 581-7052  
12999 Friesen Cornie J 581-6469  
13001 Vekved Geo 584-5931  
13002 Mc Ewen Barry D 581-5898  
13003 Stewart H Alex 581-5766  
13019 Harman Donald J 581-3862  
13032 Doerksen Karl 588-7321  
13033 Mc Lean C R 581-4888  
13040 Stonehouse Raymond 588-2223  
13042 Fields Mike 584-1745  
13043 Schindelka Max 584-6368  
13048 Lowe H 588-0559  
13062 Brown Lance 581-4583  
13069 Camp K 588-6721  
13074 Twance Gordon 588-8294  
13075 Madore Ray 588-9135  
13086 Gauthier Paul J 588-2551  
13097 Lehn Barry 584-3729  
13107 Staudt John 588-5774  
13107 Staudt L J 588-5253  
13119 Van Alstine M G 581-6311  
13145 Poony Ajit 581-6372  
13227 Feltham A J 588-2903  
13229 Byhre Selmer John 581-0319  
13233 Nelson J Henry 581-4983  
13259 Weich A 581-6238

13264 Merilees J Mrs 581-5008  
13270 Blomfeldt Melbert 584-4058  
13280 Wells C J 584-0041  
13290 Kerr Ramon R 581-8107  
13318 Davies Fred H 581-5685  
13333 Kinsmen Place Lodge 588-0445  
13350 Aalders Y 584-5749  
Adams P P 588-4225  
Aiello R 588-1169  
Allain John 584-1993  
Anderson Myrtle 581-8126  
Andrews M 588-4059  
Arnold P 588-8672  
Ashwell Stowell 588-1876  
B C Housing Management 588-8212  
Commission 588-8693  
Baker A Mrs 581-1682  
Ball B M 581-7642  
Balzak Geo 588-8624  
Barrett F 588-5681  
Barron W G 584-5234  
Becker L 588-2524  
Bell C A 588-3285  
Bolingbroke E M Mrs 588-8432  
Boncy E M 584-4236  
Boone C H 584-6113  
Bronnum H 588-3180  
Brown M 581-9672  
Browning Ray E 584-4302  
Bryant Thelma 581-1652  
Buhr H 588-3324  
Bujold A 584-6697  
Cameron A D 584-6691  
Carlson H 584-6023  
Christensen Valborg 588-2324  
Collingbourne H Mrs 588-4969  
Collins C E 588-8073  
Comerford T A 588-8435  
Coulter W R 588-4039  
Cowell B 584-5653  
Crassweller D 588-8719  
Crocker M W 588-8274  
Danielson Danl H 581-5061  
Dass M 588-6818  
Dinsdale J Mrs 588-8605  
Dobandi J Mrs 588-6143  
Donnelly W 581-1485  
Dragoo Virgil A 588-2472  
Edmunds Louise Mrs 588-8186  
Ehl Margt Mrs 581-7691  
English D E 588-8617  
Farrell Mike Mrs 588-8173  
Fawcett Norman 588-9689  
Fenwick Edgar 588-6386  
Ferguson C 588-8032  
Field C 588-6162  
Fish Edith 588-8285  
Fisher V M 581-2908  
Floyd N E 584-6850  
Fridriksson G 588-0024  
Froom Clifford 588-8253  
Gannon J Mrs 588-9046  
Goodwin M S 584-1505  
Gough M 584-6601  
Hanson Gus 584-5380  
Harris W 588-8762  
Harvey James H 581-6601  
Henson M 588-6612  
Herrert May 588-8401  
Hills R 584-3641  
Hughes G 588-5273  
Hutchinson T 584-0813  
Hutchison B M 584-0842  
James V Rob 584-3766  
Jamieson H E 584-1694  
Johnson A 588-8713  
Johnson Daisy 588-3703  
Johnson Dorothea 588-8486  
Kay E M 588-8295  
Kelly B 588-8085  
Kenny I 588-7312  
Kidd M 581-2050  
Klassen H 588-4701  
Knowles M 584-0083  
Kosterman C 584-4153  
Lacoursiere D 588-8634  
Latter S 588-8148  
Latulippe Minnie Mrs 581-1583  
Lee P G 581-7623  
Legard Peter 581-8393  
Lehto I 588-1481  
Leseach Frank 588-4588  
Llewellyn H C 588-4685  
Loehndorf Mary 588-8608  
Lund J Mrs 588-1495  
Lundell Bert 584-3180  
Mac Farlane V I 584-3138  
Mac Rae M V 581-7648  
Mack William 588-1533  
Mackie J 588-8004  
Magas Harry 588-8683  
Malaidack Mark 588-8479  
Manuel S J 588-8728  
Mason F 588-8688  
Mathison V 588-9075  
Maxwell Wm Mrs 588-8417  
Mc Aninch J M 581-6204  
Mc Comb C 588-5364  
Mc Cue S A 588-3318  
Mc Dowell L 588-8601  
Mc Ewen J S 588-2579  
McLeod E 584-4032  
Mc Peake Minnie 588-1021  
Mensing L D 588-1047  
Micholson Ina Mrs 581-0760  
Moon R 588-4285  
Morin Erma A 588-8423  
Muisse Kathryn Mrs 588-2960  
Musgrave E L 584-1268  
Mussick Jessie Mrs 584-5106  
Myk M 588-8790  
Nelson John 581-6625  
Newhook V 588-8607

Oliver M 581-4921  
Olsen L G 581-0307  
Olsoff John 581-7816  
Patzwald T R 588-8139  
Phillips E 588-8265  
Pickles Elda M Mrs 588-8027  
Pratt D M 584-6859  
Pupetz John 588-8455  
Radunz A 588-0946  
Ragan V H 588-8293  
Reding Laura J 581-6728  
Robinson A J 588-3930  
Rogers Muriel L 588-8457  
Rosenbach M 584-6760  
Ross M 588-3630  
Ryhanen Aune 584-3119  
Savinkoff A 581-1671  
Scambler J 588-3350  
Schmidt H W 588-7561  
Schultz E 584-1755  
Setka V M 588-8262  
Setter R 584-6457  
Shideler M L 588-1534  
Short Harold H 584-3031  
Silzer E 588-8660  
Simpson James William 581-8062  
Smith Elizabeth Mrs 581-0222  
Smith I 584-4194  
Sodergard Ivar 584-3593  
Speers A T 584-5648  
Spiliotis F 588-5281  
Stender David C 588-8659  
Stewart J G 581-8542  
Stinson Earl 588-8873  
Stinson G 588-7546  
Stobbar J A 588-3941  
Stochnoff Nick 588-6797  
Stratford H A 584-0814  
Sullivan E T 588-8763  
Tate S 588-8448  
Thiessen H W 588-8735  
Toews E M 588-8219  
Truman G M Mrs 581-6491  
Ukrainec Mary 581-5808  
Vickstrom O 588-7285  
Viesulas Stanley W 588-3562  
Wallace M 584-1260  
Ward M 588-0519  
Ward L H 588-8469  
Watson M Mrs 581-8236  
Watson V 588-7113  
Wells F Mrs 588-5387  
Wiebe A 581-2457  
Wilde F 588-9077  
Wilton M F 588-6291  
Willman Jonas 588-4962  
Wilson M 588-6162  
Wilton D 584-4077  
Woodward C D 588-8467  
Wroniuk George W 584-1909  
Wright Harry E 588-3860  
Young A 588-9224  
13358 Rippert E 588-8642  
13397 Eden Gordon 584-4775  
13496 Holland E A 588-1985  
13550 Goetken K 588-2016  
Tovee E 584-6449

OLDFIELD AV (RICH)—EAST FROM 381  
BARGEN

1155 Graham Alan 273-6749  
1156 Dyck Ed 278-5858  
1157 Kungel Artur 273-3442  
1158 Babcock Lyle 273-3265  
1159 Janzen Peter 273-4310  
1160 Zernickel John 278-0617  
1161 Grewal Raghbir Singh 273-3407  
1162 Gorman R J 278-5650  
Mattu Amar 278-1564  
1163 Robert Richard 278-6901  
Sidhu Baldev 273-7441  
1164 Gannon Frank 278-5757  
1166 Sander Gurdev 278-2286  
1167 Hnatow M O 278-8783  
1168 Funk Loyal Rev 278-1879  
1169 Gildemeister Horst 273-4155  
1170 Lal Jay Shri 278-1018  
1171 Dosanjh A 273-4166  
1173 Smith Murray T 273-6835  
1175 Herb Walter 278-1998  
1178 Nagra Ajit 273-6739  
1179 Nielsen Fred 273-4235  
1180 Kandola Charanjit 278-2309  
Leihl Sucha 273-7130  
1181 Clarke C 278-0875  
1182 Hundal D 278-5234  
Sanghera G S 273-7094  
1183 Stobbe John 273-3408

OLIVE AV (BBY)—SOUTH FROM 4280  
KINGSWAY

2636 Balmer Wm M 731-3375  
2791 Hall C M 731-1379  
Hall R G 731-1379  
8868 Alexander Clyde 433-3127  
Barrow Steven M 433-8174  
Beaudreau R 433-7286  
Besic T 438-3282  
Brown F H 435-0154  
Butcher L 437-9123  
Caponero Bob 438-8285  
Cheng L 435-1319  
Churchman D 435-0337  
Dermarsh F 435-0229  
Donovan E M 437-5264  
Ellis J G 437-0752  
Fairbrother Richard 438-2858  
Green L B 435-8538  
Grignon F M 435-5317  
Guille D L 435-7277  
Hopkins R 437-1860  
Jackson L G



**THURSTON ST—Contd**  
 3792 Miller Leonard N 435-9390  
 3834 \*Posey P 438-4748  
 3835 Buljan Ante 438-2030  
 3848 \*Denneus E 435-8081  
 3849 \*Duchan Enterprises Ltd 438-7523  
 3858 \*Beyer S 435-7077  
 Morten Gino 434-9559  
 3863 Borgmann Ernest H 433-3551  
 3866 \*Matthews B 435-1542  
 3877 Gillis J R Mrs 434-5672  
 3884 Charbonneau Dorothy G Mrs 435-2878  
 3891 Duff P Douglas 433-8774  
 \*Yan David 437-3958  
 3907 \*Better Concrete Drilling Co Ltd 438-6132  
 \*Curkovic Ivan 437-0006  
 3908 \*Geipel J 437-8380  
 3913 Vidler Gil 434-2264  
 3925 Woodbridge Wm D 433-7056  
 3926 Mehta Grish 437-5056  
 3937 Wood John 435-8954  
 3951 Grathwol Gerhard R 433-3726  
 3971 Vine Walter J 433-1736

**TICEHURST WAY (PORT COQUITLAM)  
 FROM 2473 GATLEY AV NORTHEAST**  
 2420 Watts Donald A 464-4254  
 2426 Grant Jack H 464-4253  
 2455 \*Roadhouse E 464-1168

**TIDE PL (COQUITLAM)—FROM 3086  
 STARLIGHT WAY WEST**  
 3104 \*Chiasson Arthur 464-6875  
 3108 Coyle Ter Nce O 464-1552  
 3112 Collins Lawrence A 464-1558  
 3116 Lovell L R 464-1289  
 3124 Delory Colin A 464-1453  
 3127 Peters Victor G 464-1554  
 3131 De Scally Thos 464-1586  
 3135 Davies Joanne 464-1465

**TIFFIN (R)**  
 4340 \*Gardner W 271-6704  
 4360 \*Burwash H J 277-0342  
 4371 \*Robinson C E 274-0162  
 4471 \*Kriitmaa K 274-8751

**TILLICUM ST (BURNABY)—FROM 7500  
 BLK MANDEVILLE SOUTHWEST**  
 4599 \*Comco Distributors Ltd 437-9761  
 \*Commonwealth Construction Co Ltd 438-8373  
 \*Hume & Rumble 430-3456  
 \*Mathias & Nicol 430-3361

**TILSTON CT (COQUITLAM)—FROM 900  
 LILLIAN ST EAST**  
 \*Burgess Sidney B 936-3029  
 1206 Smith Melvin L 939-2083  
 1208 Julien Patk 939-0465  
 1210 Julien Wilbrod 937-0248  
 1211 Rogers Jack W 939-0206  
 1214 Williams Doug 939-9580  
 1215 Snider Carol Mrs 936-4869  
 1216 Bowcott Jordan R 936-2402

**TILTON RD (RICHMOND)—FROM 571  
 RIVERDALE DR EAST**  
 4651 Carpenter Geo 273-3087  
 4671 Stick Norman 278-1306  
 4691 Johnson Annie M Mrs 278-5674  
 4711 \*Wood Alex 278-2973  
 4731 Courquin Alex E 278-8923  
 4751 \*McQueen Tom 273-5730  
 4760 \*Newells Exporting Ltd 278-7411  
 4771 Verkoren Wilhelm 278-8325  
 4791 \*Jonasen D 278-6519  
 4800 Ferguson John M 278-4742  
 4811 Lamont Fred G 278-8924  
 4831 Nedelak John 278-1971  
 4851 Penner Arnold L 278-2592  
 4860 Sulentic John J 278-2562  
 4871 Rolston Wm 278-5022  
 4880 Stephenson Gerald T 278-0050  
 4891 Sampert Ken 278-1302  
 4931 Rutledge Edw R M 278-6780  
 4951 \*Yale W G H 270-3206  
 4971 Frith Melvin J 278-0771

**TIMBER TOP (W VAN)**  
 375 \*Packard Ashley B 921-7776  
 395 \*Howard David 921-8233  
 405 \*Soolsma Jurjen 921-8004  
 420 \*Bingham David 921-7219  
 440 \*Graf Rene G 921-9291  
 450 \*Wightman Randall B 921-8062  
 455 \*Erickson Ron 921-8401  
 460 \*Enns David P 921-7955  
 470 \*Andrews Bruce D 921-8079  
 475 \*Wilson G 921-7580

**TIMBERLAND RD (SURREY)—FROM  
 11806 BLK TANNERY RD SOUTH AND  
 NORTH**  
 10655 \*Delta Custom Cabinets 525-4422  
 Fleetwood Cabinets 524-8159  
 Grove Spring Heavy Duty Automotive Suspension Ltd 580-2876  
 J K Welding & Fabricating 580-9222  
 10682 Andrews Henry J 524-2646  
 10706 Myers Earl H 526-8801  
 10804 Harks Frank 326-5095  
 10810 Sur-Del Glass Ltd 526-4920  
 10872 Male Charlene A Mrs 522-8983  
 10897 Orchardson Forest Products 522-8920

10912 Johansen John 521-8642  
 10917 David & Kwai Arts Ltd 580-6151  
 10920 Valley Iron Works 580-0512  
 10950 Ludwig Glenn L 526-5389  
 10978 Lawrence Douglas M 525-5548

**TIMBERLINE PL (NORTH VANCOUVER)  
 FROM 1025 HANDSWORTH NORTH**  
 4511 Nevin Wm H 985-6430  
 4512 Cooper Henry L 985-4472  
 4518 Cochrane Harvey J 985-0144  
 4525 Newton Timothy J 980-9910  
 4530 Andrews David J 987-1142  
 4537 \*Mepheron H 986-4088  
 \*Mepheron John W 987-8970  
 4538 Anderson Ronald P 988-5591  
 4554 \*Fancy Z 985-5620  
 4566 Malcolm Robt A 988-0776  
 4577 Chu Wm S 985-2446  
 4580 Rae Basil H 988-9602  
 4585 Herrington D Grant 985-4981

**TINA WAY (PORT COQUITLAM)—FROM  
 1400 BLK EASTERN DR SOUTH**  
 1306 Skalnik Milan 941-5374  
 1310 \*Dyck D 942-6075  
 1318 \*Prince C 941-3707  
 1322 Forrester Richd A 941-6000  
 1326 King Phyllis 942-6208  
 1330 Taylor Barry G 941-7024  
 1334 \*Maclean E 941-3569  
 1338 Hamilton John G 941-3584  
 1346 Gillis G D 941-7281  
 1350 \*Copeland F 941-4783  
 Esau Cameron 941-7043  
 1354 Cameron Alan M 941-4164

**TINMORE PL (RICHMOND)—FROM 840  
 ALANMORE PL WEST**  
 Gosse Frank 271-0079  
 3671 \*Clark J 274-7062  
 3680 Zandt Ernst 271-3449  
 3691 \*Hall Dale 271-8159  
 Loft Ken 277-1262  
 3700 \*Murphy F L 271-0208  
 3711 Wighton G Scott 277-0370  
 3720 \*Stephen R M 277-5555  
 3731 \*Lewis Leslie 271-1944  
 3740 Harrison Wm J 277-5350  
 3751 Corbett Brian 277-7613  
 3791 Stevenson Royce J 277-4206  
 3811 Iloot Geo E 271-9803  
 3831 Fergusson Howard W 277-3775  
 3851 Moore J Leo 274-1958  
 3871 \*Daigle P N 271-8306  
 3880 Mason A A 277-5357  
 3891 Ritchie John 274-1931  
 3911 Korlikian Avak 271-6436  
 3931 \*Floyd David 274-4321

**TIPTON ST (COQUITLAM)—FROM 1400  
 BLK WINSLOW AV SOUTH**  
 542 \*Pander Peter 931-7116  
 548 \*Grodgen J 937-3713  
 550 \*Hyndes D 936-4868  
 551 \*8772 931-8772  
 554 \*Davidson W 931-2830  
 555 Ho Po C 936-5268  
 556 \*Matthews Brad 939-3227  
 560 Bennett John L 939-5630  
 561 Finnogason Lawrence 936-0731  
 564 Hall Harvey E 936-5550  
 568 Lang Ian A 936-5739  
 571 Wood Arth W 937-3909  
 572 Geil Robert D 937-3243  
 575 \*Willson Bill 937-3203  
 576 Podgornik Dennis J 931-5309

**TISDALL ST (VANCOUVER)—FROM 755  
 W 42D SOUTH**  
 Cherrie G 263-8320  
 \*Finch J 263-1044  
 \*Learie Evelyn M 263-2264  
 \*Madill James M 263-4672  
 \*Navarro Richard 261-1756  
 \*Rothstein Maurice 264-4456  
 \*Varnai E 266-1550  
 596 \*Upton J Allan 266-0400  
 609 \*Rosse L M 261-0745  
 5815 \*McDonald Marie 263-0700  
 5816 Chelin Lorraine 261-7424  
 5818 Bigio Albert R 261-2439  
 5826 Bradley E L 266-0539  
 261-5581  
 Browne Gordon 266-7416  
 Ferman Harry 263-6085  
 Gow Eliz P 261-5577  
 Hamer Saml J 263-6325  
 Hamilton W I 263-6462  
 \*Hill Charles 266-6504  
 \*Macdonald A M 266-6539  
 \*Macdonald Malcolm 263-8814  
 Ridley S L 263-4971  
 \*Sloan R D 261-3764  
 5831 Otani Taiji 263-4391  
 5833 \*Knox J D 263-6455  
 \*Knox William F 261-1794  
 5853 \*Nicholson A 261-4059  
 5855 Antell Lorelei Mrs 263-0708  
 5860 Baird D A 266-6652  
 Braunstein R 261-5877  
 \*Chapleau M 261-5819  
 Doctor Russell G 263-8566  
 Edwards Lynn 261-6250  
 Essex Thos 263-5532  
 Glanzberg Carl 261-2473  
 \*Guzzi Tony 261-9721  
 Jang C V 261-4687  
 Klatt Janet L 263-7751  
 \*Martin E 266-4738  
 \*Peter E 266-7065  
 Smith Terry 263-6286  
 \*Somers Gabriel 266-4836  
 Thomas T 261-1042  
 Walden Frank E 266-4979  
 Yip Alex 266-6430  
 5875 Narvey Albert 266-7302  
 5877 Burke Russell W 261-6902  
 5925 Carswell T L 261-5808  
 \*Ching K D 261-9596  
 Cristall M 261-9187  
 \*Delaney M 263-7574  
 Doduck B 263-4457  
 Good Vera 266-2873  
 Husband R P 261-8514  
 \*Jackson Y 266-0691  
 \*Mcconaghy H E 263-6119  
 Salfi S M 263-8748  
 \*Shapiro Jack M 263-2220  
 Sheppard F G 263-9248  
 \*Stanton Paul 266-5471  
 5926 Ashworth Lawrence L 261-1904  
 Austin Fred H 261-4350  
 \*Baird Grace 263-6079  
 Binkley Mildred 261-4720  
 Chin James W 261-4849  
 Clark Myrwen W 263-6469  
 Comesotti K 263-4784  
 Conway T 263-8298  
 Craig Wm 266-7924  
 Davidson Jean M 261-3874  
 Dick Charles W 261-0983  
 Edward D D 266-1727  
 \*Elder J Keith 266-9741  
 Ferguson S N 261-0303  
 Flook Harold 266-5473  
 Furness Adele I 261-9132  
 Hammond J B 261-7323  
 Helliwell John L 266-7874  
 Hunter James D 266-2566  
 James E Stewart 261-6909  
 \*Jason Oscar 269-5909  
 Jason Oscar 263-3150  
 Kerr J M 261-3669  
 Kilpatrick Heather 263-3952  
 \*Maclean L J 261-7014  
 \*McDonald F A 261-7728  
 \*Mcivor B I F 263-0346  
 Montgomery L A 261-2906  
 Pearce Edw 263-6409  
 Proscornick Wm 261-6241  
 Pye Annetta E 263-7223  
 Reeve B Fern 266-7931  
 Richards Perry C 263-5784  
 Stephen Helen E 263-9397  
 \*Stephenson M L 263-5993  
 Sutton Charles H 261-3046  
 Thrapp Shirley A 266-7444  
 Tidball Thos 266-9335  
 Turner Harold 261-3708  
 5976 \*Abbott George E 261-1971  
 Anderson Charles M 263-4353  
 Apfelbaum Max 266-7090  
 Bell Dorothy Mrs 266-9007  
 \*Beveridge I 261-0362  
 \*Blair C A 266-0328  
 Bullied Leslie 261-0615  
 Derby Clarence H 263-3337  
 Fleming Geo N 261-8977  
 Forber John A 263-4193  
 Garrett D M 263-8293  
 Goss Gus 266-6091  
 Graham Alex M H 261-0849  
 Henderson Franklin N 261-8453  
 Hooper Izzy 266-2286  
 Hunter Ian 263-9831  
 \*Johnson V 263-7750  
 Johnson Royce 263-4494  
 Knox Wm B 261-4424  
 \*Lancaster G N 263-5832  
 Large Margt I 261-2924  
 Manson Arth B 266-8528  
 Markovitch Harry 261-8539  
 \*Middleton H K 263-8216  
 Pocklington Wm J 263-4429  
 Pye Wm A 261-8048  
 Reid Wm W Jr 261-2377  
 Riggs E 261-5473  
 Robertson James E 266-2816  
 Ruffell Wilfred G 263-0763  
 Schuldt Harold E 266-2683  
 Schwarz A 261-8454  
 Silvert F 263-3549  
 Sinclair R H 266-8066  
 \*Smith Oswald A 261-4533  
 \*Souliere T M 263-8529  
 Stack Albert J 261-9768  
 Stilwell Eva 261-2082  
 Thomson Freda Mrs 266-5243  
 White Fredk G 266-8095  
 \*Wilson R W 263-9009  
 \*Wolochow Reta Mrs 261-1610  
 Wolochow Michl 263-3144  
 Wright Geo 263-6120  
 6015 Bell V M 263-4967  
 Brice Ralph 266-6661  
 \*Brown T H 266-8457  
 Cook Len 266-5135  
 Creemer Esther 263-8848  
 Eldridge E 263-9570  
 Friesen Terence C 261-9281  
 Garven Robt 261-0631  
 Gillies M 266-4076  
 \*Glen G 266-2678  
 Good W S 261-0404  
 Goodwin L 263-7190  
 Goodwin R 261-8304  
 Graham M 263-9477  
 Hamilton M B 261-8317  
 \*Hopkinson S 263-8317  
 Hopkinson Ken O 266-7477  
 \*Hurlburt James Mrs 263-7844  
 Isles B 266-8520  
 \*Kariya George

266-7065  
 263-6286  
 266-4836  
 261-1042  
 266-4979  
 266-6430  
 266-7302  
 261-6902  
 263-9297  
 261-5808  
 261-9596  
 261-9187  
 263-7574  
 263-4457  
 266-2873  
 261-8514  
 266-0691  
 263-6119  
 263-8748  
 263-2220  
 263-9248  
 266-5471  
 261-1904  
 261-4350  
 263-6079  
 261-4720  
 261-4849  
 263-6469  
 263-4784  
 263-8298  
 266-7924  
 261-3874  
 261-0983  
 266-1727  
 266-9741  
 261-0303  
 266-5473  
 261-9132  
 261-7323  
 266-7874  
 266-2566  
 261-6909  
 269-5909  
 263-3150  
 261-3669  
 263-3952  
 261-7014  
 261-7728  
 263-0346  
 261-2906  
 263-6409  
 261-6241  
 263-7223  
 266-7931  
 263-5784  
 263-9397  
 263-5993  
 261-3046  
 266-7444  
 266-9335  
 261-3708  
 261-1971  
 263-4353  
 266-7090  
 266-9007  
 261-0362  
 266-0328  
 261-0615  
 263-3337  
 261-8977  
 263-4193  
 263-8293  
 266-6091  
 261-0849  
 261-8453  
 266-2286  
 263-9831  
 263-7750  
 263-4494  
 261-4424  
 263-5832  
 261-2924  
 266-8528  
 261-8539  
 263-8216  
 263-4429  
 261-8048  
 261-2377  
 261-5473  
 266-2816  
 263-0763  
 266-2683  
 261-8454  
 263-3549  
 266-8066  
 261-4533  
 263-8529  
 261-9768  
 261-2082  
 266-5243  
 266-8095  
 263-9009  
 261-1610  
 263-3144  
 263-6120  
 263-4967  
 266-6661  
 266-8457  
 266-5135  
 263-8848  
 263-9570  
 261-9281  
 261-0631  
 266-4076  
 266-2678  
 261-0404  
 263-7190  
 261-8304  
 263-9477  
 261-8317  
 263-8317  
 266-7477  
 263-7844  
 266-8520

\*Kelly D 263-3872  
 Lang Nancy A 261-5852  
 Legare Peter T 261-7555  
 \*Mackay M H 261-8792  
 \*Macmaster James H 266-4639  
 \*McDowall L 266-7453  
 \*Millard J J 266-1778  
 \*Morris L 261-8071  
 Munro H 266-8954  
 Northy E 266-7219  
 Ostlund W R 261-2890  
 Paul L Mrs 266-5662  
 \*Robertson E 266-9852  
 Rombom E 261-4910  
 Savage M A 261-0374  
 Shoop Phyllis J 261-2883  
 \*Slater Marion 263-8338  
 Slater Geo 263-8338  
 Smith Adela 261-9619  
 Thompson Ivy C 261-9619  
 \*Vincent D 263-4986  
 \*Werner E 263-7270  
 Williams Glenn 263-7281  
 6019 \*Ledingham E 266-5542  
 Levinson E 263-4906  
 Schaffer Erich 263-3700  
 Todrick Iris E Mrs 266-0350  
 6026 Aird Marion Y Mrs 261-1102  
 Baker S F 261-1131  
 Benson J Percie 261-9318  
 Broderick Amy I Mrs 266-6738  
 Brown Ethel M 261-5336  
 Burnstead V Grace 261-9419  
 Cartier Nancy A Mrs 266-9088  
 Chubb Thos F 261-9227  
 Dachniewsky S 261-7621  
 Davis Iola 266-4967  
 Elliot Olga E 263-8732  
 Garrison James O 261-9708  
 Goulet W S 263-3387  
 \*Hardman W Roy 261-0106  
 Harrison Edith D 263-2336  
 Hunt David W 266-0735  
 Keefer Norman D 266-7878  
 Kennedy Nan Mrs 263-3531  
 \*Maciver D C 261-3745  
 \*Mackenzie Russell K 263-3990  
 Mann Doris 266-5619  
 Mansell John W 266-1961  
 \*Mantle Don 261-6307  
 \*McCarthy R 261-4111  
 \*McDonald Agnes Mrs 263-0707  
 Meikle Thos A 261-7135  
 \*Miller M Mrs 261-0229  
 Mills D E 261-1838  
 Mills M 263-6466  
 Nering Emma G 261-4645  
 Panamaroff Nick 263-4048  
 Perrett Frank 263-7328  
 Pilon Beatrice D 261-8829  
 \*Ramsay J Wilf 263-7778  
 Read W R 263-3538  
 Sebal Mary 261-8888  
 Smart Ethel M 261-4928  
 Sprage James 263-2329  
 Stokes Len N 263-7528  
 Swaisland P 261-7828  
 Taylor Elsie M 261-3874  
 Thompson Wm H 261-3874  
 \*Thornley Norman Mrs 263-3778  
 Tonne Hans E 266-8528  
 Ure K D 261-1204  
 Wayne Eileen 261-7070  
 Whetstone H A 266-2257  
 Wilson Ruth P 263-9000  
 6029 \*Fogel W 266-3308  
 Gibbins J S 266-3308  
 \*Morrison James A 263-9848  
 \*Whitehead J R 266-4400  
 6049 Allan Irma S Mrs 266-4330  
 Alpen Frank F 261-8318  
 Carver P 261-4448  
 \*Davis N R 266-2398  
 \*Moffat Robert G Dr 261-2398  
 6069 Adams Robt C 261-2398  
 Aubert Helen F 261-2398  
 Burgess R J 261-2398  
 Grubb A L 266-4400  
 Hutchings A 266-4400  
 Putnam Harold S 266-4400  
 Zalkind Eileen Mrs 266-4400  
 6076 Adams Geo W 266-4400  
 \*Atkinson J T 266-4400  
 Banks Wm G 266-4400  
 \*Bell C H C Dr 261-2398  
 Bell Kenneth M 261-2398  
 Birkinshaw Reginald C 261-2398  
 Denholme J R 261-2398  
 Downie Agnes B 261-2398  
 Dunlop Elsie P Mrs 261-2398  
 \*Evans K M 261-2398  
 \*Fader Dorothy I Mrs 261-2398  
 \*Finch Arthur 261-2398  
 Fry Reginald A 261-2398  
 Harvie J 261-2398  
 Hickernell Leon N 261-2398  
 Hodges Irene M 261-2398  
 \*Hudson W 261-2398  
 \*Jerome Chas E Dr 261-2398  
 Lawrence Marion E 261-2398  
 Lehane T Joseph 261-2398  
 \*Lindsay Cecil 261-2398  
 \*McKinnon Carl R Dr 261-2398  
 \*McMillan B C 261-2398  
 \*Murray M V 261-2398  
 Musgrave Herbert D 261-2398  
 Peck Viola M Mrs 261-2398  
 Pendleton Frank H 261-2398  
 Peter Julius 261-2398  
 \*Pickering W H Mrs 261-2398  
 Pinder M G 261-2398  
 Simpson Lily B 261-2398  
 Speddie Mary 261-2398  
 Tarring Pearl 261-2398